AURA 1964

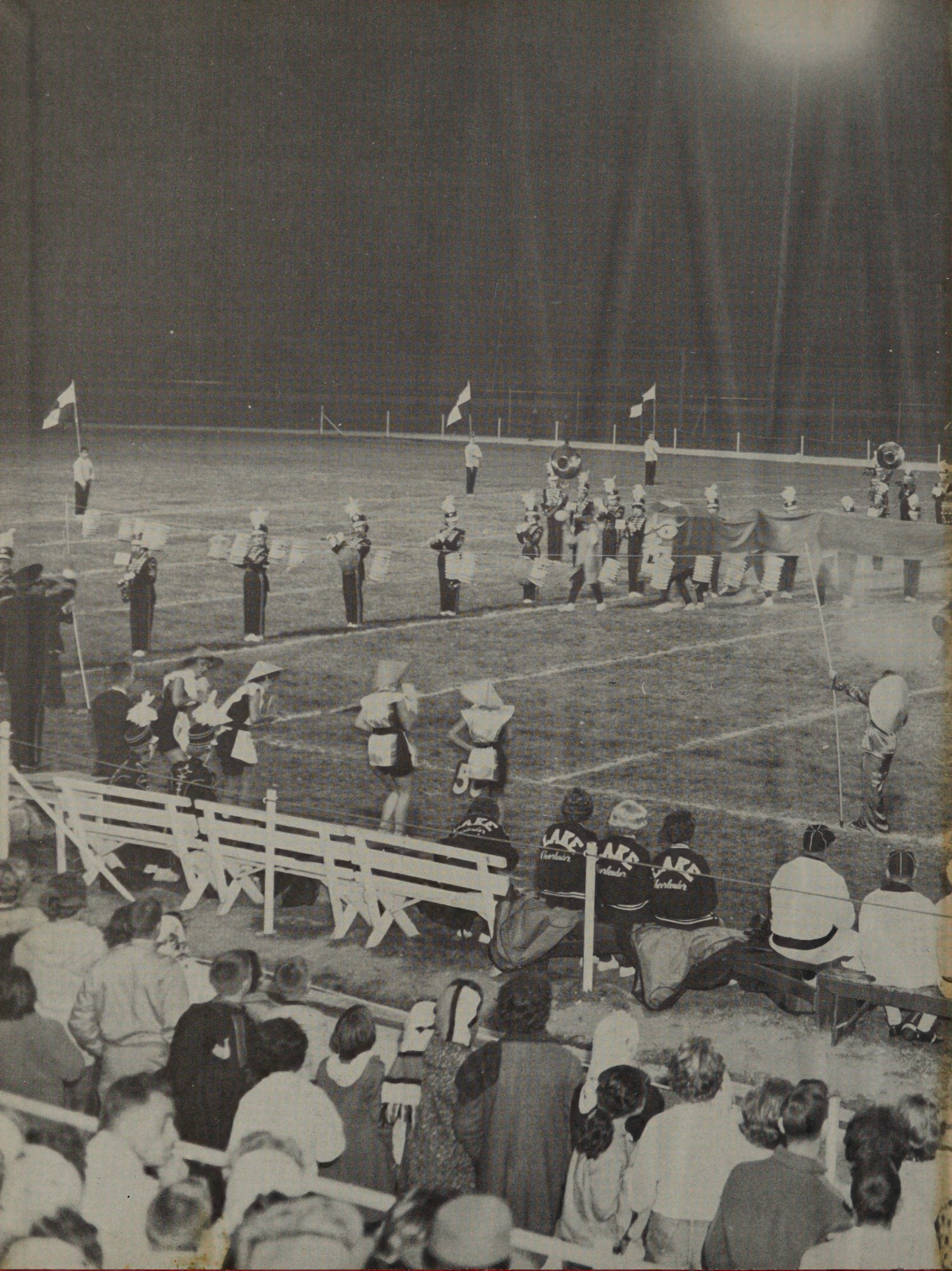

ALLEN COUNTY PUBLIC LIBRARY
3 1833 07354 9088

1964

AURA

Volume IV
Published by
The AURA Staff
Lake High School
Millbury, Ohio

Editor: Peggy Stagner
Advisor: Mrs. Dora Shaw

Foreword

A school year consists of many doings
All which lead to part of schooling.
We have clubs and sports to amuse
When school subjects tend to confuse.
There are students who have problems
There are teachers to help solve them.

There are many a problem and many a laugh
Among a hard-working group called the Aura Staff.
The job of these members is to sum up in a book
Things at which students would like to look—
Doings of clubs and sports of the year,
And other things that bring happiness and cheer.

In school you have friends both good and bad,
Those who make you happy-those who make you sad.
We have taken these friends and grouped them together
In a book of memories to cherish forever.

Clair Davenport

In Memoriam

Mrs. Maxine Sander

This year was saddened by the death of two of Lake's teachers. Mrs. Mabel Bitter died January 13, and Mrs. Maxine Sander died December, 1963. Mrs. Bitter, a lifelong resident of Lake Township, taught at Millbury for eight years. For the previous year and a half, Mrs. Sander taught Spanish I and Spanish II at Lake Senior and Junior High Schools.

Mrs. Mabel Bitter

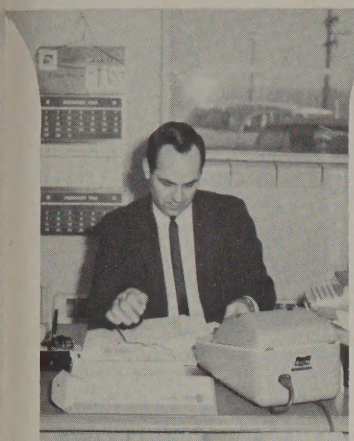

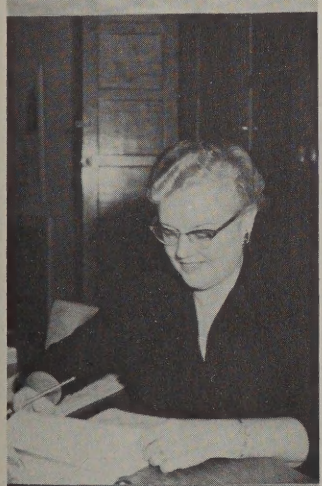

Administration

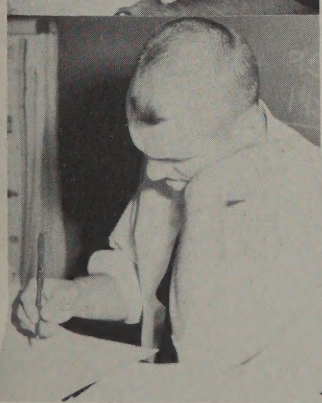

Board of Education

Robert Scott; Robert Brossia; Eva Johnson, clerk; J. Ellsworth Shamp, president; Oliver Snyder, vice-president; and Chester Herrington.

Administration sets pace for school...

Under the supervision of Executive Head Wayne O. Hosafros the administrators at Lake Schools direct all phases of the educational program.

Administrators and teachers attend workshops and conferences throughout the year to learn new techniques and exchange ideas with other educators.

The Lake Billboard keeps parents and faculty informed on Board of Education action and Administration decisions.

The school board successfully urged passage by the voters of an additional three-mill levy.

Wayne O. Hosafos
Executive Head

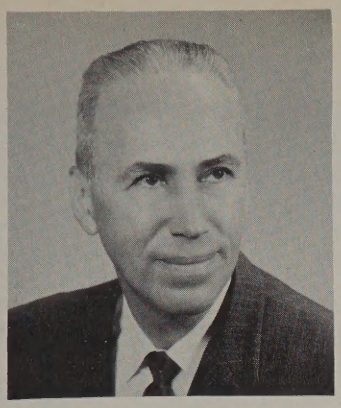

Walter A. Snyder
H.S. Prin.

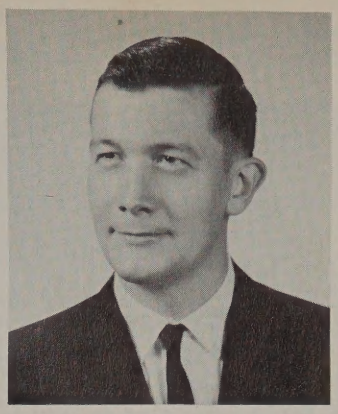

Boyd Case
J.H. Prin.

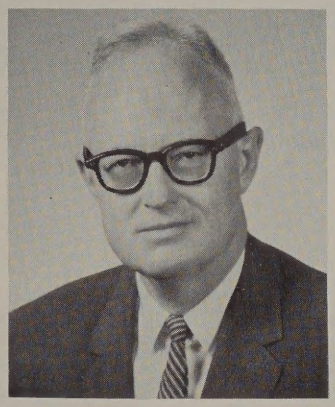

Craig Goddard
Lake Elem. Prin.

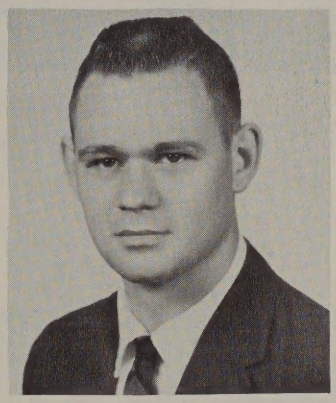

Albert Rorapaugh
Walb. & Mill. Prin.

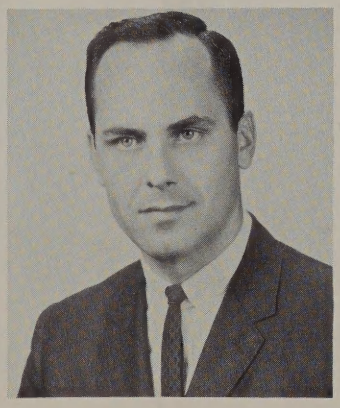

Richard Lieb
H.S. Guidance

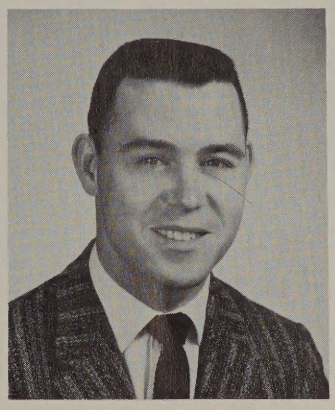

Robert Filiere
J.H. Guidance

School Secretaries

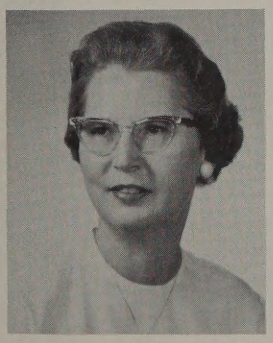

Mrs. Olah Johnson
Lake High School

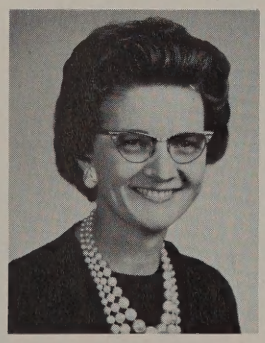

Mrs. Donna Johnson
Lake Elementary

Mrs. Evelyn Baker
Millbury Elementary

Mrs. Dorothy McCamey
Walbridge Elementary

Senior High Faculty

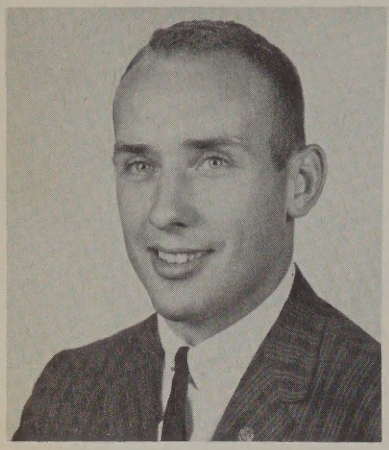

Gary Bandelean
Drivers Ed.

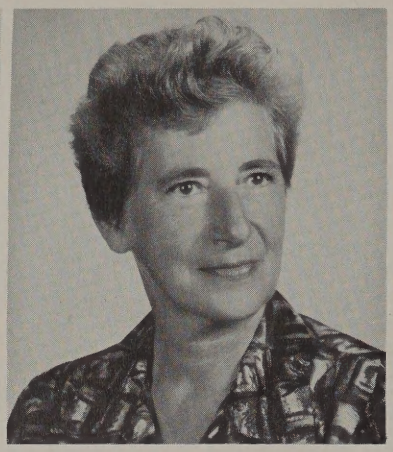

Elizabeth Boileau
Phys. Ed., Social Studies

Roger Brown
English

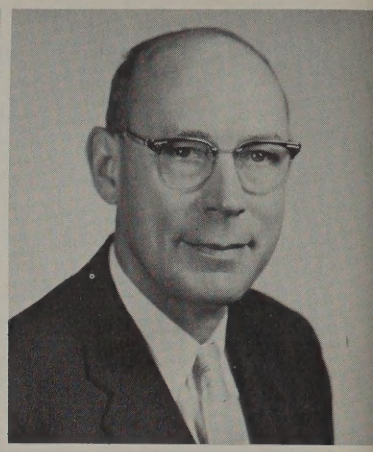

David Colville
Voc. Ag.

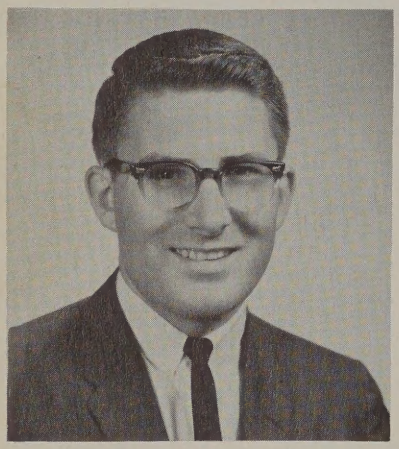

Eugene Hodulik
Math

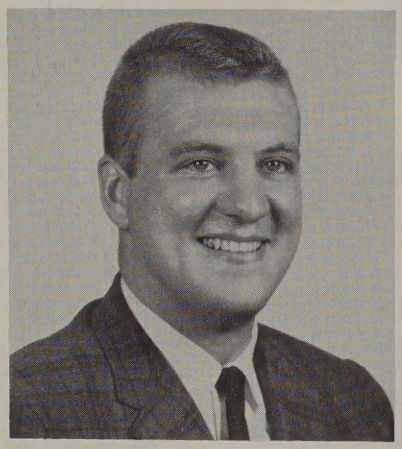

Norman Irish
Bus. Ed.

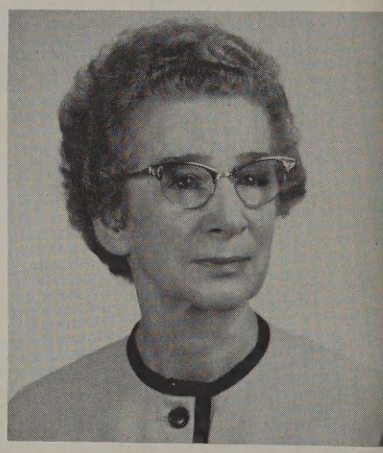

Vera Lowrie
English

Emma Menter
Latin, Library

Ronald Nott
Social Studies

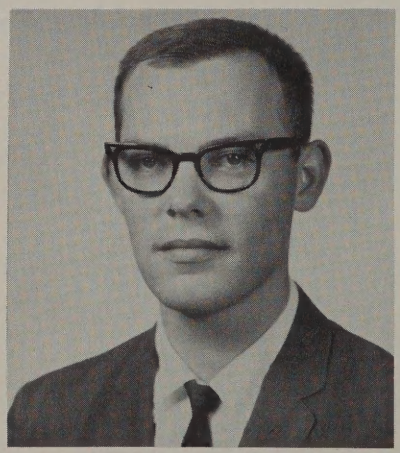

Ray Rideout
Music

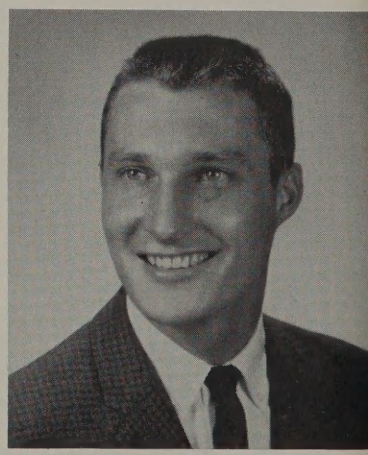

Richard Sanderson
Science

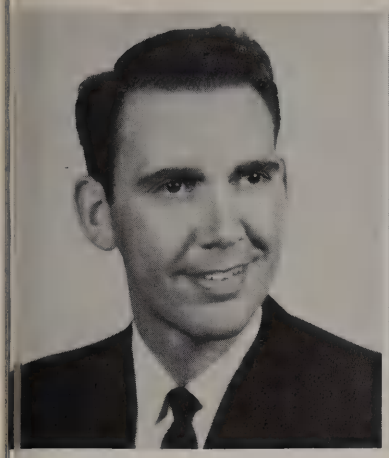

Kenneth Searfoss
Bus. Ed.

Jane Seeley
English

Dora Shaw
Bus. Ed.

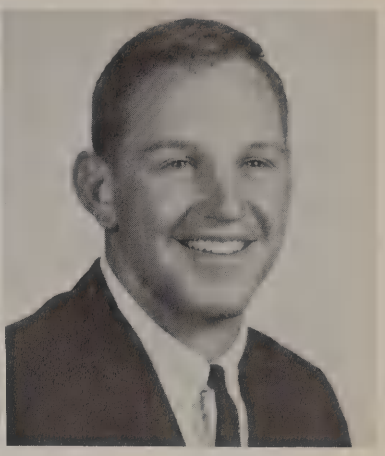

Robert Slykhuis
Phys. Ed., Science

Thomas Tallman
Science, Math

George Walton
Ind. Arts

Norris Ward
Science

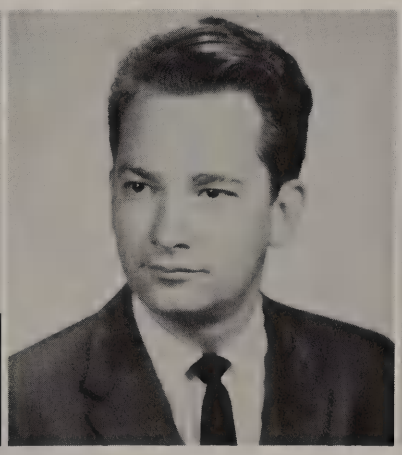

Richard Washeck
Instrumental Music

Frances Watson
Home Ec.

James Wilkens
Social Studies

Junior High Faculty

Ralph Bernard
Science

John Briggs
Math

Willetta Brown
English

Lottie Fox
Math, Science

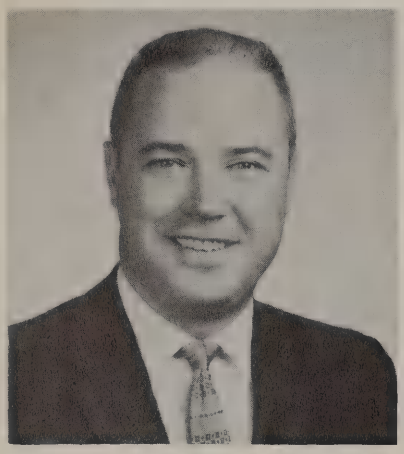

Thomas Gibbs
Math, Science

Vincent Hainen
Math, Science

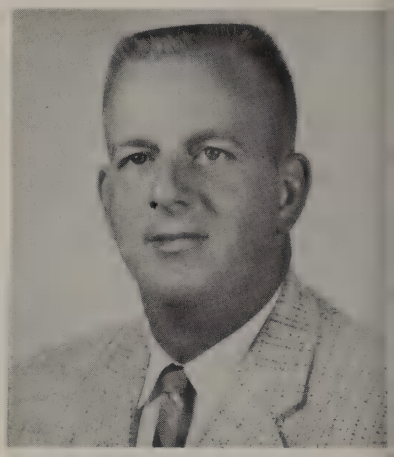

Melvin Hall
Science

Phyllis Henry
English, Social Studies

Gary Jones
English, Social Studies

Phyllis Henry

Helen Kohler
Math, Library

Paul Moore
English, Social Studies

Frances Riker
Social Studies

John Russell
Phys. Ed., Math

Lura Sconberg
English

Vernon Sconberg
Music

Marlene Wiegman
Phys. Ed., Business

Robert Yaekel
English

Custodians

I. RIDEOUT
Millbury

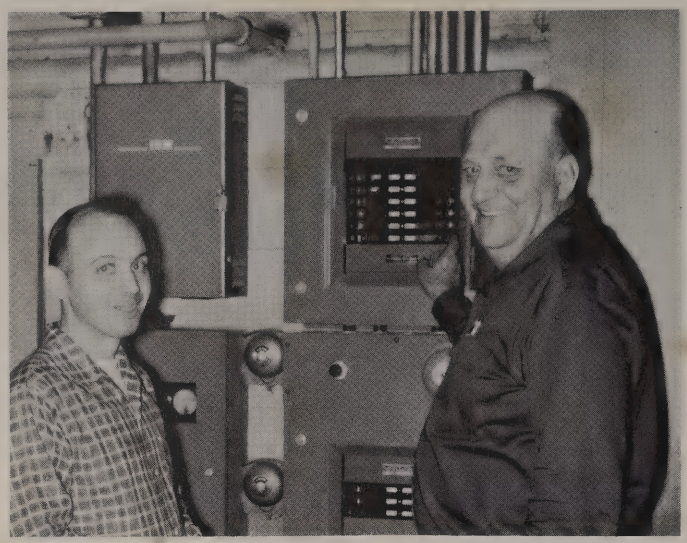

J. TYNER, L. MUSSER
Walbridge

Bus

E. KAPP
H. GOODMAN
J. MAZUR
D. LOVELL
P. GUTHRIE
D. AKENBERGER
W. BYINGTON

Cafeteria Head
MRS. TAYLOR

Cooks

Lake
L. SMITH, M. KOHNKE, D. DOMBROWSKI, A. SCOTT, L. WHETSEL, O. RUBLAITUS, J. HERMAN, M. DeRAMMALAERE, N. GROSS, H. REED, J. JOHNSON, N. PETERSEN.

W. JACOBS, A. HAMRICH, N. BOYD, R. JOHNS, R. O'NEAL, R. JACOBS, C. BUSDECKER, D. CALMES.
Lake

Drivers

K. McCLARREN
V. SCHOBER
J. SCHWAMBERGER
D. BREESE
L. McLAUGHLIN
W. JUDY

Walbridge
B. DALLING, I. HAHNE

Millbury
E. RIDEOUT, E. DIEFENTHALER

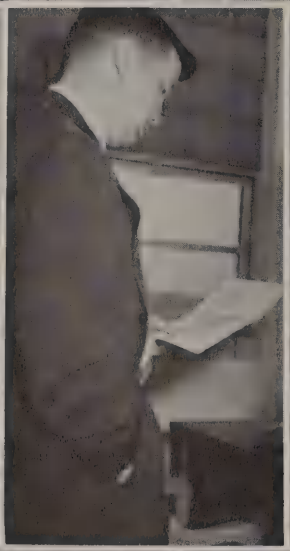

Language Arts and Social Studies

1st row: S. Dennis, treasurer; D. Hutchinson, vice president; Mr. Wilkens, advisor; D. Waggoner, president; J. Johnson, secretary. 2nd row: J. Frisinger, B. Herman, C. Kohnke, C. Mast, B. Johnson, P. Snyder, S. Namay, S. Young, J. Baker, P. Baker, P. Vroman, J. Moore. 3rd row: J. Schulte, G. Nyari, N. Warns, M. Black, K. DeFalco, R. Bitter, S. McKibben, T. Baker, S. Wengert, C. Daniels, C. Whetzel. 4th row: F. Sander, P. Lutman, D. Thornton, J. Trace, J. Puse, J. Stephenson, R. Recker, E. Schneider, G. Blair, B. Vance, K. Greenlese.

Senior High Student Council

Lake Senior High Student Council is the democratic government of the Lake student body. Annual elections are held and representatives are chosen from homerooms, classes, and the school-at-large.

The primary job of the Student Council is to act as a sounding board for student body ideas and interests. The council has continued to regulate fund-raising activities of school sponsored organizations. The group has also taken charge of the activity board in front of the school and has purchased a record library for dances. Student Council sponsored a dance to raise money for the March of Dimes.

The Student Council inaugurated the C. T. Falls Award. The recipient is to be judged on leadership, character, and scholarship.

1st row: Mr. Case, advisor; R. St. John, secretary; S. Gilsdorf, president; J. Dusseau, vice president; L. Davenport, treasurer; Mr. Filier, advisor. 2nd row: K. Sabo, J. Keller, S. Betcher, L. Black, T. Ward, T. Garrett, R. Harvey, G. Pasqulone. 3rd row: J. Sundermeier, P. Lintner, M. McLaughlin, M. Martin, T. Garner, J. McKibben, D. Stivison, M. Baker, T. Mutchler. 4th row: D. Powers, R. Sutton, H. Brockbrader, J. Cook, J. Music, V. Kalmbach, M. Bryan, T. Belch, K. Taylor, J. Wagner.

Junior High Student Council

Lake Junior High Student Council meets once each month during school hours.

Projects of the organization were holding a sock-hop, sponsoring a junior high Christmas dance, and securing permanent Christmas decorations.

FTA

Future Teachers of America was organized to acquaint students with the field of teaching. Members are permitted to act as substitutes in the Lake School System.

Acquiring the money for a $50 scholarship is their main project. The scholarship is awarded to a deserving senior who plans to enter the field of teaching. This year to raise the money the FTA sold stationery.

1st row: J. Spencer, N. Guy, C. Conihay, C. Daniels, N. Keller. 2nd row: J. Frisinger, V. Davenport, P. Stagner, P. Belch, T. Baker. 3rd row: Mrs. Shaw, C. Davenport, M. Braden, C. Sigler, A. Rideout, J. Johnson, A. Dalling.

Jackie Johnson answers questions for a fifth grader in Mrs. Helen Lehman's room.

Cheri Sigler, pres., calls the meeting to order.

Mary Braden conducts reading class in Mrs. Mary Alice Wilken's first grade.

Language Arts and Social Studies teach of the world...

In this age of speed, the world keeps getting smaller and smaller. It becomes increasingly necessary for students to know the language, customs and history of other nations.

Our youth in this modern age must be better informed regarding current events and happenings.

Through the two years of Latin and two years of Spanish offered at Lake, the students learn foreign languages. In the English, speech and composition classes, our youth learn to express themselves properly. Government, history and economic courses prepare the students for better citizenship.

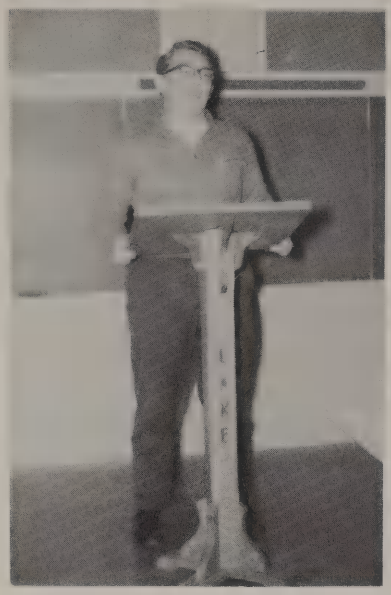

Joe Mangum speaks out in speech.

Mrs. Henry uses maps to instruct her seventh grade soc studies class.

Mrs. Seeley OK's Mike Smith's work in English class.

Mr. Nott shows pictures of the Presidents of the United Sta to American History students, Ken Rose and Mary Black.

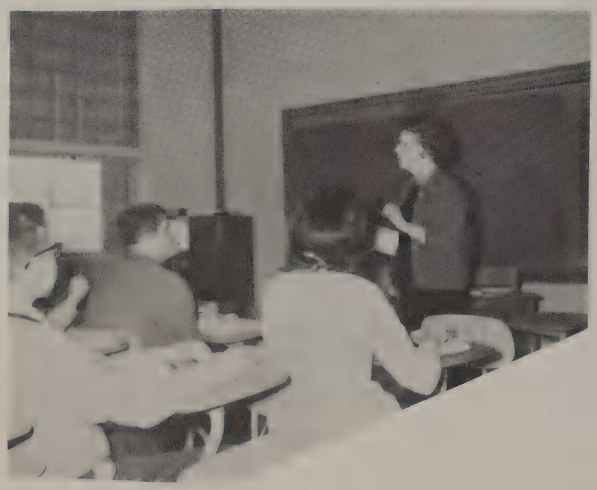

Mrs. Menter instructs her Latin Student.

Mr. Brown watches over his speech students, Bob Winnig Larry Fox, and Iris Flowers.

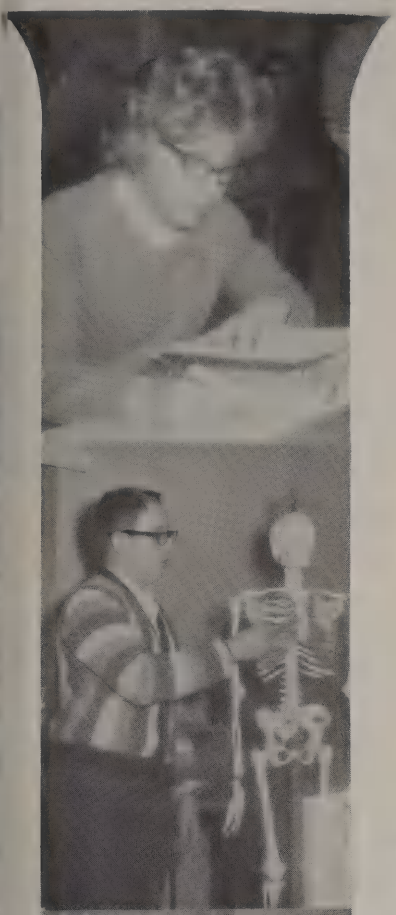

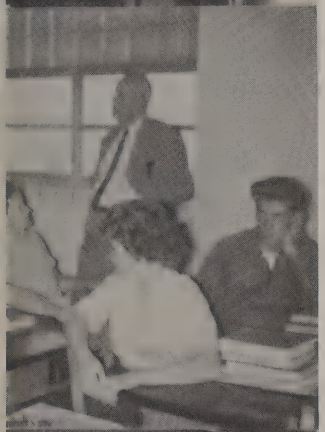

Math and Science

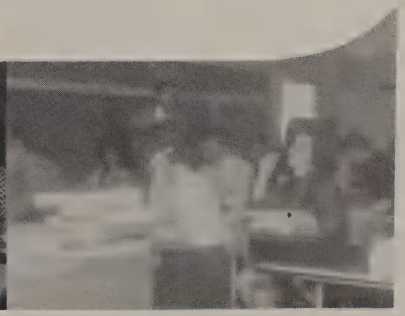

We prepare

for the future...

In this atomic age math and science are becoming more and more important to the United States' position as a world leader.

Lake High School has been striving over the years to develop a well-rounded and interchangeable program in these two vastly important fields.

In math, Lake's curriculum offers geometry, senior math, general math, and two years of algebra.

Biology, physiology, chemistry and chemistry lab, physics, and general science are offered in the field of science.

Students hard at work in Mr. Briggs algebra class.

Boys wait for Mr. Hall's decision on math problem.

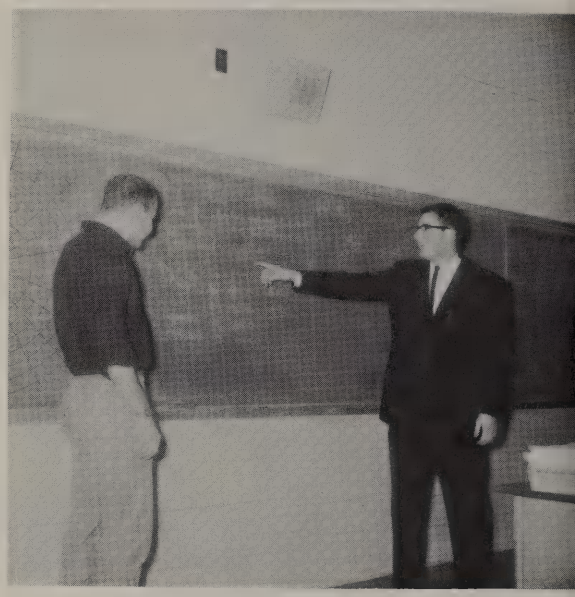

Dale listens as Mr. Hodulik points out mistake.

Mrs. Fox tests seventh grade math students.

Mrs. Kohler directs eight grade math.

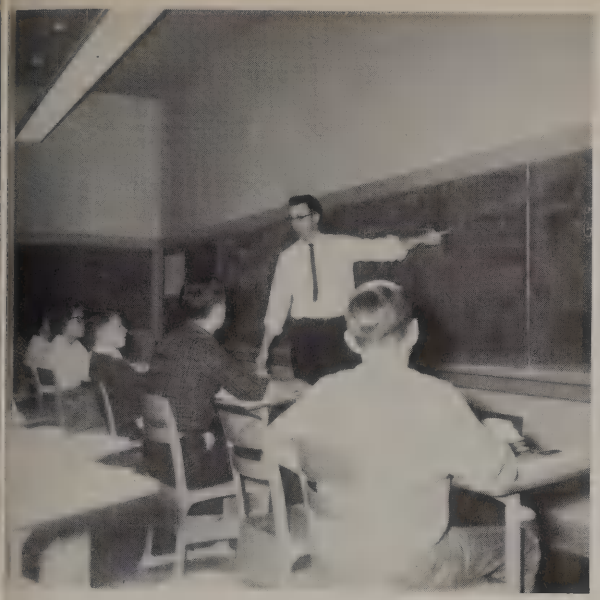

Mr. Briggs instructs freshmen in algebra class.

Mr. Hainen experiments in Seventh Science.

Mr. Gibbs conducts experiment in Eighth Science.

Rachel and Jo disect cat in Physiology.

Mr. Hodulik and Peggy tackle Senior Math.

Mr. Bernard lectures General Science class.

Beth listens as Mr. Ward explains experiment.

Mr. Hall explains use of microscope to eighth grade science students.

Biology students, Nancy and Bob observe Mr. Sanderson's examination of frog.

Mr. Ward directs thought in physics class.

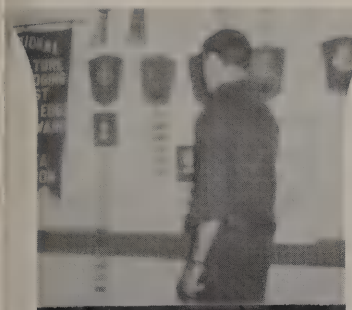

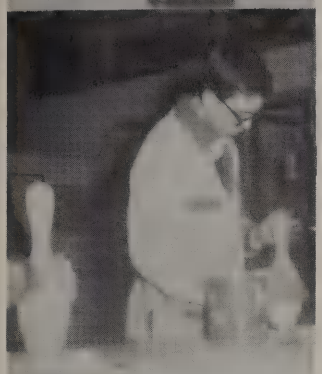

Vocational Education

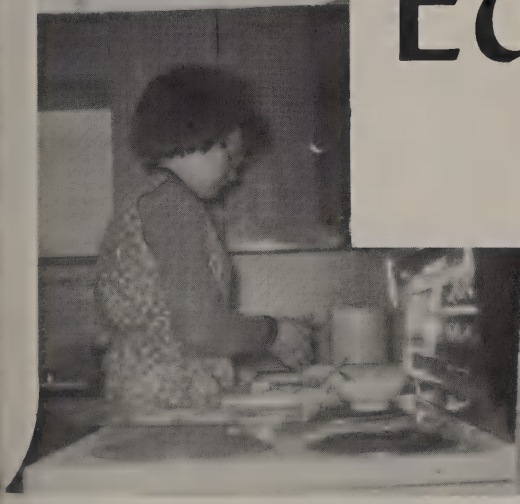

FHA

1st row: C. Brentlinger, L. Vroman, M. Diehl, P. Vroman. 2nd row: Miss Watson, S. Hollandshed, J. Lilje, S. Longo, T. Stevens, E. Keller, B. Kowalka, C. Dwyer, J. Dartt. 3nd row: J. Vroman, L. Miner, C. Whetsel, S. Mason, L. Allen, J. Baker, M. Caswell. 4th row: S. Russell, K. Heldt, P. Caldwell, J. Goney, S. Clapsaddle, B. Shupe, S. Anderson.

Lake Chapter Future Homemakers of America was organized in 1934 and 45 members have received the State Homemaker Degree, the highest state award given.

FHA sent girls to compete in state contests for the first time in several years. The chapter operated the refreshment stand at home basketball games. This year the girls went to the Lutheran Children's Home at Christmas time, sang carols, and passed out oranges.

Linda Vroman demonstrates use of the sewing machine.

Cookies were made for the Junior High Christmas Dance.

Pat Vroman prepares the ingredients for cookies.

FFA

1st row: Mr. Colville, D. Deal, D. Davis, K. Swartz, J. Swartz, M. Stiff, D. Henzler. 2nd row: M. Stevens, E. Bihn, W. Staib, R. Finn, D. Scott, J. Bihn. 3rd row: R. Everhart, J. Dartt, P. Habel, B. Delphous, R. Taylor, J. Davis, D. Johnson. 4th row: D. Belville, G. Conley, T. Smith, D. Mullins, M. Brown, D. Below, P. Boyd, D. Lowell. 5th row: J. Wright, R. Fowler, C. Wright, K. Hayes, T. Bihl, L. Adler, T. Bihl, B. Deal, J. Butler, M. Todak.

Lake Chapter Future Farmers of America, organized in 1928, has a membership of 41 boys. The current advisor is Mr. David Colville.

Four degrees for FFA work are awarded: Greenhand, Chapter Farmer, State Farmer, and American Farmer. Thus far there has been two American Farmers and 23 State Farmers from this chapter.

Lake's chapter sponsored the District Public Speaking Contest and was represented at the livestock judging.

Dale Monroe looks at former FFA awards.

Mr. Colville reviews projects with FFA boys.

Mike Stiff and Jim Swartz display a plastic cow which was given to the FFA chapter.

Vocational Training serves an immediate need...

Vocational Agriculture, Home Economics, and Industrial Arts make up the vocational department of Lake High School. Vocational Agriculture and Home Economics are associated with the National Organization of the Future Homemakers of America and Future Farmers of America.

On an average two-thirds of the students graduating go into the labor field either directly or indirectly. Students in Home Ec. learn to properly groom themselves and their homes. Vocational Agriculture students learn the correct farming procedures and Industrial Arts students learn the proper use of tools and machines.

Mr. Walton shows Steve Smoot a model of a saw cut . . . learning

Last touch-up on their lamps, Irvin Leidy, Allen Mason, Keith Layman . . . finishing

Mechanical Art students, Don Gargac, Rick Austin, Scott Goeckerman and Dick Weatherholtz make plans . . . drawing

Work's done and cleanup is under way by Bob O'Brien, James Hall, Jack Wheat, Jack Vroman and George Shipper . . . cleaning

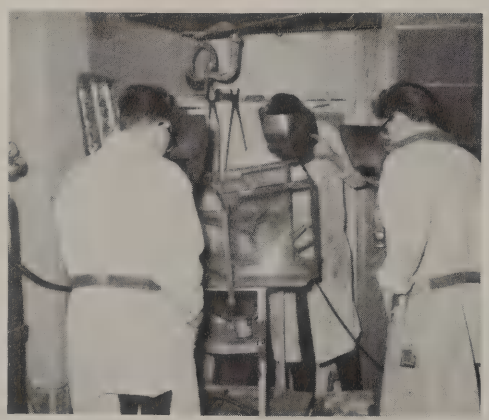

Rally McDaniels, Mike Smith, and Bill O'Brien make project . . . making

Dianna Cox watches over Linda Hoover as she demonstrates new design on sewing machine.

Ken Swartz and Dan Davis make plans for State Judging.

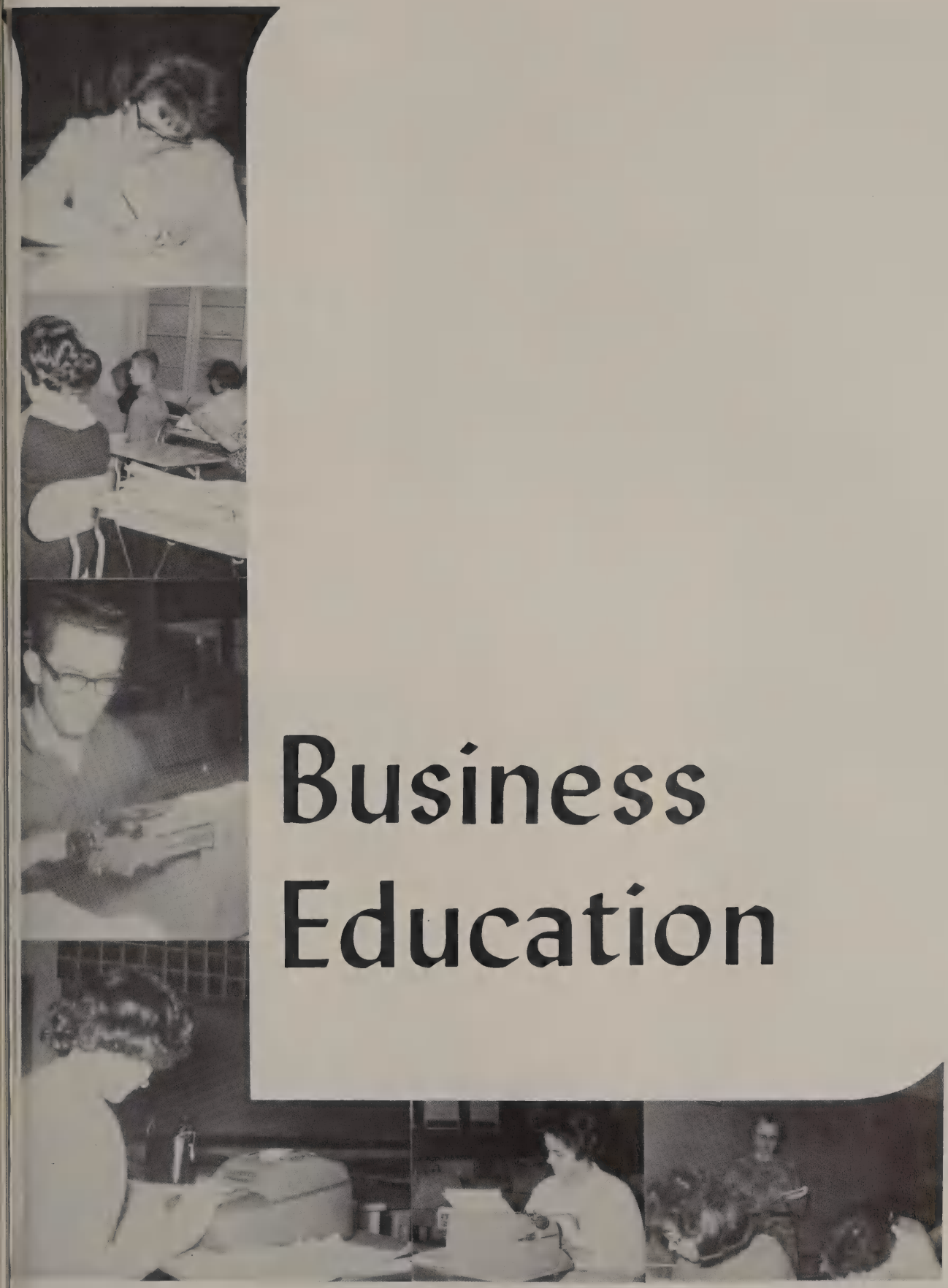

Business Education

FBLA

1st row: B. Bahnsen, vice president; B. Johnson, secretary; C. Davenport, president; J. Borsos, treasurer; J. Williams, reporter. 2nd row: C. Wheeler, P. Miller, J. Griggs, C. Sigler, P. Mapes, P. Snyder, S. Welling, A. Brown. 3rd row: Mr. Searfoss, D. Sweet, K. Brunty, S. Namay, S. Dennis, Mrs. Shaw. 4th row: Homer Rhubright, J. Schulte, C. Beckman, M. Black, C. DeFalco, L. Baker.

Giving food and games to the Lutheran' Orphan Home was the Christmas project o the Future Business Leaders of America dur ing the '63-'64 school year. A candy sale i midwinter enabled many members to financ the trip to state convention in Cincinnati an some will attend the national convention hel in June at Washington, D.C.

To obtain membership, students must hav two business subject credits and must main tain an overall grade average of C.

Iris Flowers uses the dictaphone.

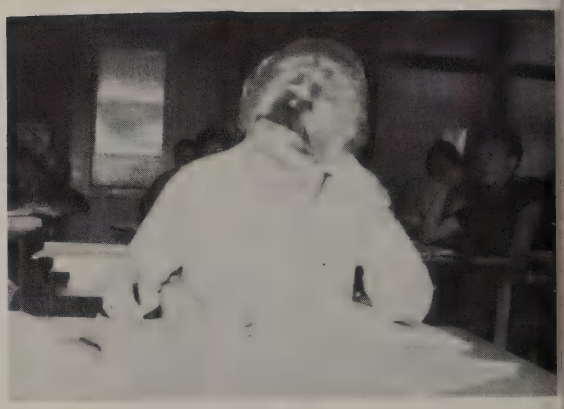

Sally Dennis ponders over a bookkeeping problem.

Clair Davenport and Bev Johnson transcribe shorthand notes.

Students are taught business technique.

Co-editor Joyce Griggs sets up Breeze with the help of Mrs. Shaw.

Mr. Irish and bookkeeping students take break after hard work.

The business department includes typing, shorthand, office practice, secretarial practice, journalism, bookkeeping, business law, and business English.

In secretarial and office practice, the students are taught how to use the dictaphone, how to file, and how to solve advanced typing problems.

The journalism class is responsible for all school publications and each year the members attend the Bowling Green State University workshops for school newspapers and school yearbooks. The school newspaper, LAKE BREEZE, is judged in the spring of the year at "Journalism Day".

Two years of typing are offered to business students. Personal Typing is available for the college bound.

Bookkeeping and shorthand are both offered for two years.

FBLA is the organization for business students. It is organized locally, state-wide, and nation-wide.

Mr. Searfoss checks a Business English workbook.

Mr. Irish helps a student gain speed and accuracy in Personal Typing class.

Mrs. Shaw dictates letters to the Shorthand I class.

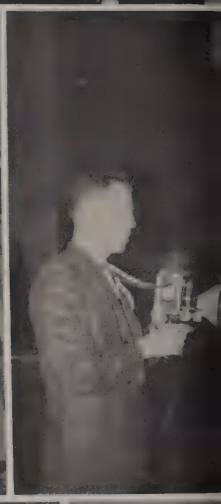

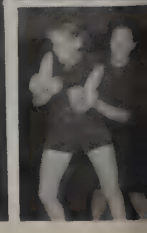

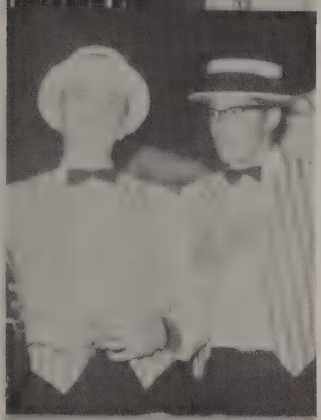

Music

Junior High Band

1st row: R. Bailey, T. Mutchler, K. Taylor, B. Patznick, R. Fought, T. Updegraff, T. Harris, L. Hansen, C. Harpel, M. Asman, R. Judy, K. Moyer. 2nd row: A. Honaker, D. Humes, R. Crandall, D. Patton, M. Hosofros, M. McLaughlin, S. Hahne, S. St. John, K. Reno, T. Ward, K. Halicek, K. Lusher, R. Derringer, S. Weller, L. Dellinger, M. Farley, J. Rhodes, J. Hoffman, R. Weller, Mr. Washeck. 3rd row: T. Vance, P. Slee, K. Cox, R. Leidy, L. Warns, J. Marchetto, K. Keeton, H. Hosafros, J. Keller, B. Minning, K. Courter, M. Rudolf, M. Smith. 4th row: D. Shekeruk, R. Paluch, P. Mass, B. Aguilar, S. Goney, T. Herman, L. Shaw, P. Minuto, S. Schulte, T. Prewitt, B. Freeman, D. Essig, L. Austin, T. Isbell, B. LaChine, G. Welling, G. Healt, P. Goodman. 5th row: L. Tracey, B. Rideout, R. Vavrik, B. Andrich, J. Johnston, B. Baker, P. Visley, P. Viers, J. Bell, D. Cook, K. Smith, M. Hootman, K. Swartz, P. Knudson, M. Martin, B. Recker, P. McEwen, S. Wiley, T. Young.

SENIOR BAND

1st row: P. Snyder, L. Johnston, T. Baker, L. Bastubee, C. McConihay, D. Cowles. 2nd row: L. Belch, B. Beck, B. Sander, J. Englehart, R. Baldwin, D. Hutchinson, J. Warns, J. Jackson, R. Johnston, G. Reed, R. McCamey, G. Beckman, Mr. Washeck. 3rd row: J. Petrusky, P. Guthrey, H. Brockbrader, D. Waggoner, V. Rodela, G. Bastubee, M. Sander, S. Beck, A. Dalling, S. Dale, S. Wengert, P. Carlock. 4th row: D. Reed, N. Keller, D. Jackson, K. Schumaker, P. Keeling, B. Mang, J. Jacobs, C. Blandin, P. Belch, C. Beckman, C. Dissett. 5th row: D. Blakesly, K. Helt, C. Goeckerman, J. Harpel, L. Swartz, P. Baker, L. Hutchinson, J. Hanson, B. Huber, G. Isch, R. Rice. 6th row: S. Landolt, C. Blandin, P. Farley, M. Deal, B. Beckman, J. McConihay, B. Kurfis, B. Tipton, D. Weller, W. Rodela, K. Dunmyer. 7th row: W. Waggoner, N. Denniston, T. Johnson, E. Hootman.

Mr. Washeck advises John Englehart on correct procedure.

DIXIELAND BAND

t row: S. Wengert, J. Jackson, Mr. Washeck. 2nd row: P. Belch, N. Denniston, '. Waggoner. 3rd row: R. McCamey, D. Waggoner.

BAND NOTES

Lake Senior High Band has 92 members. The band was invited to attend the New York World's Fair in August and staged an all-out campaign to raise $10,000. for the trip. To raise this money, the band sponsored concerts, dances, suppers, a hootenanny, a food tent at the Wood County Fair, and various other functions.

Band Director Richard Washeck required each member of the band to go to solo or ensemble competition where each received beneficial constructive criticisms. It is hoped that this individual improvement will aid the band in overall performance.

During the football season the band entertained at halftime at all home games and at a number of away games.

The Dixieland Band provided entertainment at various community functions and played at basketball games to help school spirit.

Senior Choir

1st row: Mr. Rideout, E. Stack, C. Wheeler, M. Caswell, H. Sauer, B. Beckman, F. Hansen, M. Gross, F. Sander, J. Vance, C. Sigler, C. Davenport, I. Flowers. 2nd row: P. Hansen, B. Herman, C. Brentlinger, J. Robbitt, B. Bahnsen, J. Hughes, L. Belch, E. Schneider, D. Moore, F. Kalmbach, J. McConihay, C. Daniels. 3rd row: S. Welling, J. Wagner, P. Miller, S. Russell, S. Larsen, D. Waggoner, W. Swartz, G. Davenport, D. Kettle, B. Cook, P. Stagner, R. Schober. 4th row: J. Pitzen, G. Nyri, P. Belch, J. Schulte, J. Wagner, S. McKibben, R. Bitter, R. Breese, L. Baker, J. Jackson, G. Beckman, B. Recker, J. Puse, J. Stephenson, D. Albert.

Choralaires

1st row: S Welling, B. Herman, N. Keller, C. Wheeler, A. Dalling, I. Flowers, C. McConihay, M. Wegman. 2nd row: J. Rabbitt, B. Bahnsen, P. Miller, J. Wagner, C. Sigler, R. Schober. 3rd row: P. Stagner, J. Wagner, R. Bitter, C. Beckman, S. McKibben.

Mr. Rideout, vocal music director, r
hearses with choir.

Vocal Notes

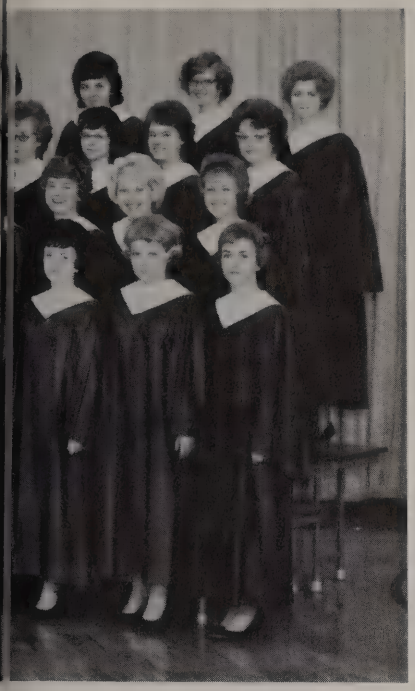

1st row: A. Rideout, S. Ryor, S. Dale, P. Miller. 2nd row: M. Wegman, C. Snyder, P. Snyder, C. McConihay. 3rd row: M. Johnson, S. Bryan, S. Clapsaddle. 4th row: C. Beckman, M. Mapes, D. Reed, V. Davenport.

Senior Choir, Girls' Chorus, Freshman Chorus, Boys' Chorus, and Choralaires compose the vocal music department at Lake.

The Choralaires appeared on WTOL-TV and the Senior Choir performed concerts at local churches. Various groups have performed at PTA and Mothers' Clubs.

The Choir and Band gave a combination sacred music fall concert. Both Junior and Senior High music departments presented Spring concerts.

The vocal department competes in the District and State Competition, trying for superior (I) ratings. The Senior Choir held an exchange concert in the spring to round out their year's activities.

Choralaires practice for contest.

Girls' Chorus

1st row: C. Wheeler, M. Caswell, P. Miller, S. Dale, L. Martens, S. Young, S. Hollenshed, C. Daniels, E. Stack, P. Hansen, L. Healey, C. McConihay, Mr. Rideout. 2nd row: S. Beck, S. Welling, K. Lutman, S. Russell, V. Davenport, B. Cook, S. Sisler, J. Moon, D. Wright, M. Wegman, J. McConihay, P. Snyder, D. Hanley. 3rd row: B. Taylor, M. Franz, K. Brunty, J. Wagner, P. Miller, C. Sigler, C. Davenport, P. Harrell, P. Stagner, S. Wilka, S. Bryan, S. Clapsaddle, C. Kohnke, N. Warns, J. Moore. 4th row: C. Brentlinger, J. Schulte, S. Larsen, H. Sauer, J. Finney, R. Bitter, M. Walters, S. Becker, K. Patznick, J. Rabbitt, M. Johnson, D. Reed, M. Mapes, L. Sloyer, N. Guy, L. Hutchinson.

Boys' Chorus

1st row: Mr. Sconberg, F. Hansen, E. Schneider, F. Kalmbach, R. Vance, L. Belch, J. Vance. 2nd row: B. McElroy, R. Breese, L. Baker, W. Swartz, D. Waggoner, G. Davenport, J. Jackson, G. Baumbach.

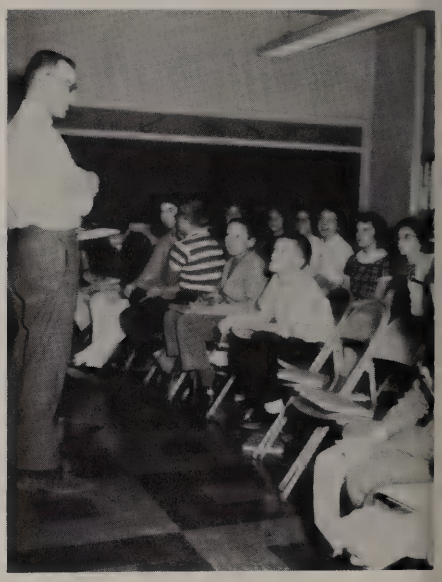

Ninth Grade Chorus

1st row: K. Kettle, L. Lusher, J. Scheronick, N. Davenport, G. Shipper, G. Schwind, I. Leidy, D. Herrington, J. Long, R. Lindell, L. Welsh, R. Lockhart, D. Stivinson, J. Harvey, Mr. Rideout. 2nd row: K. Dunmyer, S. Swartz, S. Wiley, J. Jacobs, C. Scarberry, B. Sander, G. Vance, T. Perry, J. Harmon, G. Farley, D. Layman, C. Wolford, V. Sloyer, B. Moore, P. Slovak. 3rd row: F. Molnar, J. Hansen, V. Kalmbach, K. Lutman, J. Black, C. Rhubright, L. Allen, D. DeCort, L. Asman, S. Gilsdorf, A. Shipper, B. Moore, M. Baker, A. Martens, C. Godwyn. 4th row: K. Mullins, P. Keeling, C. Schumaker, S. Mitchell, C. Goeckerman, S. Belch, M. Bryan, S. Heninger, B. Kohn, L. Moore, A. Haube, D. Wegman, K. Fox, J. Shook, G. Isch.

Sports

Girls' Athletic

1st row: E. Stack, S. Mills, S. Longo, A. Mills, L. Martins, L. Healey, J. Johnson, P. Mapes. 2nd row: J. Austin, J. Williams, P. Stagner, C. Bretlinger, M. Black, S. Larsen, M. Franz. 3rd row: S. Young, S. Vroman, C. Daniels, R. DeFalco, J. Phipps, K. Kriescher, K. Struck, L. Swartz, N. Keller, B. Cook, D. Sweet, P. Miller. 4th row: L. Kelly, T. Stevens, D. Daniels, P. Johnson, L. Davis, L. Bastubee, L. Johnston, R. Tucker, C. Kohnke, H. Sauer, P. Snyder, J. Pitzen, C. Snyder, M. Wegman.

Association

1st row: B. Bahnsen, B. Herman, K. Rossman, J. Miller, S. Hollanshed, S. Stiles, R. O'Brien, A. Dalling, M. Bookenberger. 2nd row: J. Wagner, J. Spencer, C. Beckman, D. Albert, R. Bitter, L. Hutchinson. 3rd row: S. Dale, I. Flowers B. Johnson, J. McConihay, B. Beckman, D. Weller, B. Tipton, S. Barron, S. Russell, P. Hansen, A. Brown, C. Markin, A. Rideout. 4th row: D. Harvey, J. Waggoner, B. Peeps, D. Hanley, J. Griggs, S. Beck, J. Moore, J. Wagner, P. Sundermeir, N. Warns, P. Miller, D. Cowles, B. Kurfess, Mrs. Boileau.

Organized for the purpose of promoting active participation in seasonal sports, the Girls' Athletic Association's membership consists of girls in the upper three classes. It is under the advisorship of Mrs. Elizabeth Boileau.

Activities include co-sponsorship of the Snowflake Ball, the annual faculty volleyball game, operating a refreshment booth at football games with the Varsity Club, and competition in bowling, hockey, basketball, volleyball, track, badminton, and softball.

Pep Club

The members make pep signs for the games and promote school spirit with the help of Mr. Norman Irish, advisor. Pep Club was originated four years ago to encourage extra-curricular activities at Lake.

1st row: A. Rideout, J. Johnson, G. Blair, P. Mapes. 2nd row: J. Miller, B. Herman, B. Kurfess, B. Bahnsen, S. Mahaffey, K. Billings, C. Mast, S. Fowler, S. Stiles, C. Kohnke, Mr. Irish. 3rd row: L. Belch, D. Mast, F. Sander, C. Conley, M. Marchetto, B. Recker, B. Vance, D. Kettle. 4th row: M. Black, P. Belch, T. Baker, S. McKibben, G. Nyari, R. Bitter, C. Beckman, N. Warns, P. Miller. 5th row: L. Baker, H. Rhubright, D. Miller, D. Ellis, K. Rose, J. Moon, R. McCamey, B. McElroy, J. Puse.

Varsity Club

The winning of a varsity letter and the submitting of a letter of application are the requirements to become a Varsity Club member. Maintaining a booth with the GAA at football games and the selling of programs at basketball and football games are the activities of the club.

1st row: B. Winninger, T. R. Smith, C. Conley, M. Marchetto, J. Horner, P. Lutman, L. Stevens, Mr. Bandelean. 2nd row: L. Sander, K. Rose, D. Davis, H. Curavo, B. Recker, D. Miller, D. Saam, C. Bonnough. 3rd row: D. Thornton, L. Baker, E. Molnar, H. Rhubright, F. Mihalik, M. Fox, K. Kowalka, J. Schumaker, D. Ellis.

Chess Team

Mr. Briggs is the advisor of the Chess Team consisting of six boys and one girl. This is the fourth year for chess at Lake. It is a member of the Greater Toledo Chess League. Scheduled for ten, the Chess Team won three, lost six and had one draw.

Seated: Don Wright, Jerry Rabbitt. Standing: Mr. Briggs, Dave Waggoner, Dale French, Leslie Savage, Joe Shrewsberry, Jim McEwen, Ronald Johnston, Dale Thornton, Jay Stewart.

Bowling Team

Kneeling (Blue Team) J. Aguilar, K. Gilsdorf, T. Peters, P. Brown, J. Trace, A. Roderick, L. Wilson. Standing (White team) R. Kiersztyn, J. Hughes, J. Moon, B. Vance, J. Mangum, K. Kowalka, D. Taylor, Coach Ward.

Two bowling teams, the Blue and the White, under the advisorship of Mr. Gene Ward, bowl at The Timbers in Maumee. The teams are composed of seven members each, two of which are alternates. In this, the third year that a bowling team has been in existence at Lake, the teams have done very well. The members compete against other schools and at the end of the season the five top scorers compete in the tournament.

Varsity Football

First Row: G. Fagley, R. Kalmbach, M. Stiger, K. LeCrone, B. McDaniel, D. Claypool, J. Lintner, H. Rhubright, R. McCamey, H. Curavo, M. Amos, T. Smith. Second Row: D. Scott, B. Caudill, D. Deal, B. McElroy, G. Goeckerman, L. Baker, D. Fryman, H. Foley, L. Carter, M. Fox, T. Williams, H. Harter, Mgr. Third Row: R. Henry, G. Blair, D. Davis, J. Hawley, P. Hollobaugh, L. Petersen, G. Davenport, E. Molnar, B. Breese, M. Prewitt, J. Baker, M. Smith, L. Sigler. Fourth Row: M. Gross, P. Lutman, C. Bonnough, F. Hansen, S. Andrich, R. Saam, J. Lockwood, M. Marchetto, D. Taylor, B. Johnson, L. Meyers, D. Molnar.

Head Coach
Gary
Bandelean

Eugene
Hodulik

Football Coaches

Robert
Slykhuis

John
Russell

Football Scoreboard

In spite of the fact that the Lake Flyers ended their season with more losses than wins, the score does not tell the whole story. Some of the games were lost by close margins.

In viewing the entire picture, there were many satisfying results—the team gained many experiences and the spirit remained good. Lake is looking forward to the 1964 season.

		Opp.	*Lake*
Sept. 6	Genoa	2	8
Sept. 13	Eastwood	20	0
Sept. 20	Springfield	8	3
Sept. 27	Perrysburg	7	0
Oct. 4	Cardinal Stritch (Homecoming)	18	16
Oct. 11	Elmwood	20	6
Oct. 18	Anthony Wayne (Dad's Night)	40	28
Oct. 24	Rossford	40	0
Nov. 1	Maumee	35	15

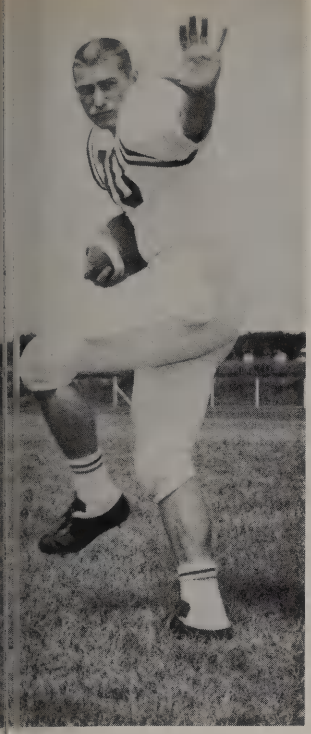

Pat Lutman

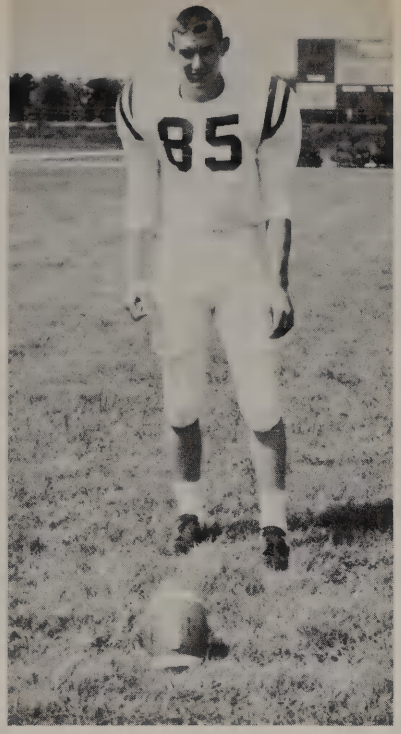

Mike Fox

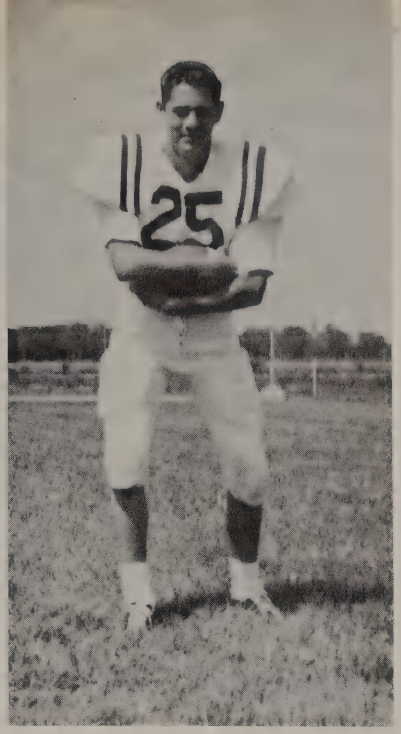

Don Taylor

Ron Saam

Senior Grid Stars

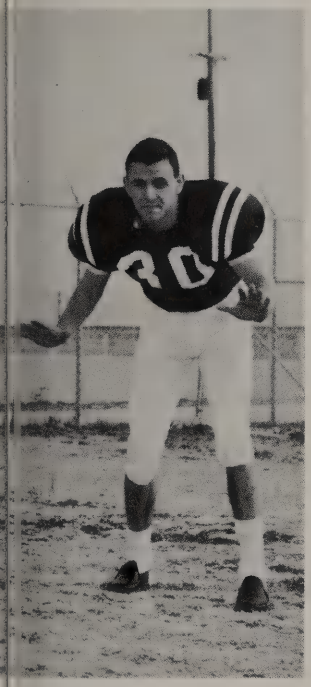

Harley Curavo

Frank Hansen

Gary Goeckerman

Gary Blair

Dan Davis

Don Saam

Don Deal

Freshmen Football

1st row: P. Boyd, S. Goeckerman, B. Billings, W. Lambroff, S. Delventhal, K. Weaver, A. Endicott. 2nd row: Mr. Ward, G. Farley, W. Diehl, J. Cook, G. Davis, G. Aguilar, B. St. John, B. O'Brien, A. Mason. 3rd row: R. Austin, G. Shipper, K. Abbey, M. Smith, D. Viers, J. Bunke, R. Petrusky, J. Harmon.

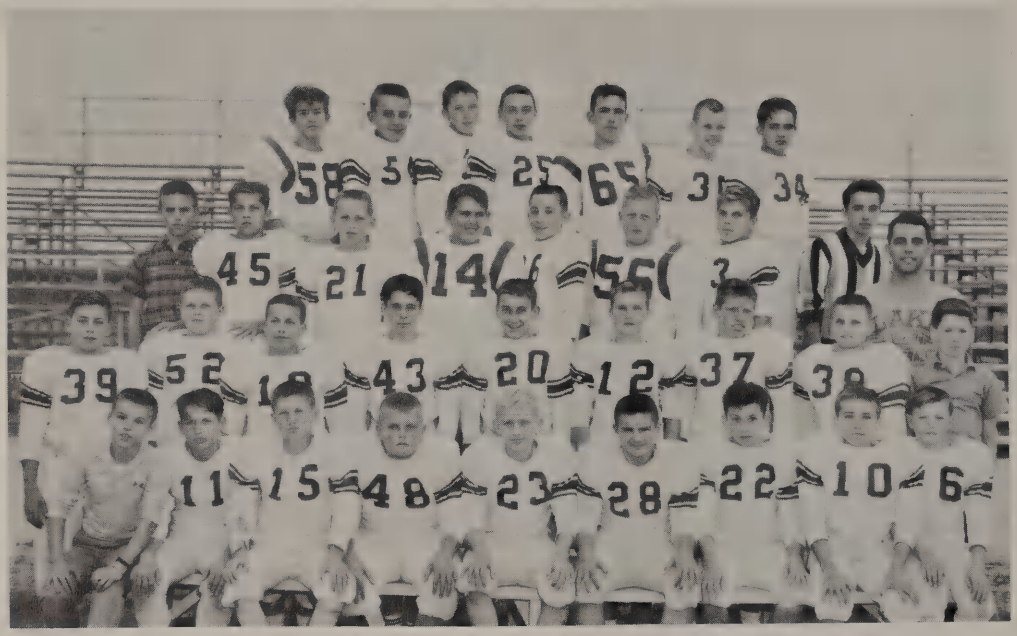

Eighth Grade Football

1st row: C. Elvey, M. Davis, D. Jackson, T. Busdeker, T. Mutchler, G. Kickman, G. Pasqualone, G. Cole, J. Diehl. 2nd row: R. King, D. Carlen, D. Cook, R. Brian, T. Harris, D. Mazur, G. Custer, R. Bailey, T. Prewitt. 3rd row: B. Minning, D. Daniels, M. Trace, J. Johnson, J. Helt, M. Baker, L. Davenport, R. Perkins, Mr. Russell. 4th row: G. Trombly, B. Clapsaddle, B. Freeman, D. Brossia, L. Pack, D. Bonnough, T. Herman.

Seventh Grade Football

1st row: C. Shaw, L. Keeton, G. Martins, L. Austin, K. Jackson, R. Fought. 2nd row: Mr. Tallman, L. Johnson, R. Judy, B. Warns, R. Harvey, J. Layman, D. Humes. 3rd row· J. Henry, D. Boes, P. Minuto, K. Fish, C. Gould, D. Essig. 4th: J. Ousley, H. Merritt, T. Belch, R. Descomps, B. Williams, F. Goeckerman.

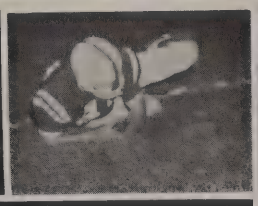

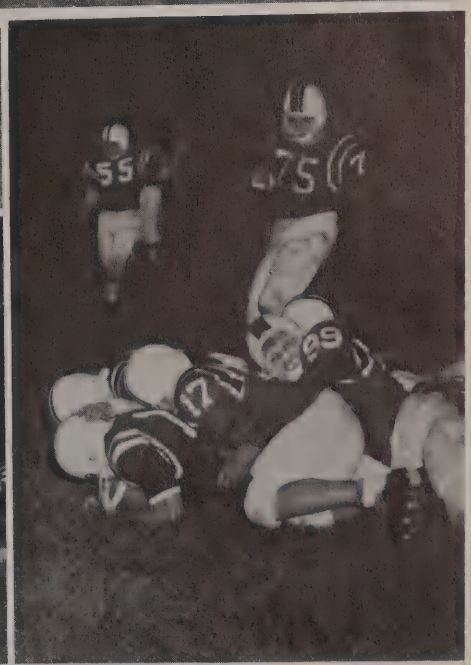

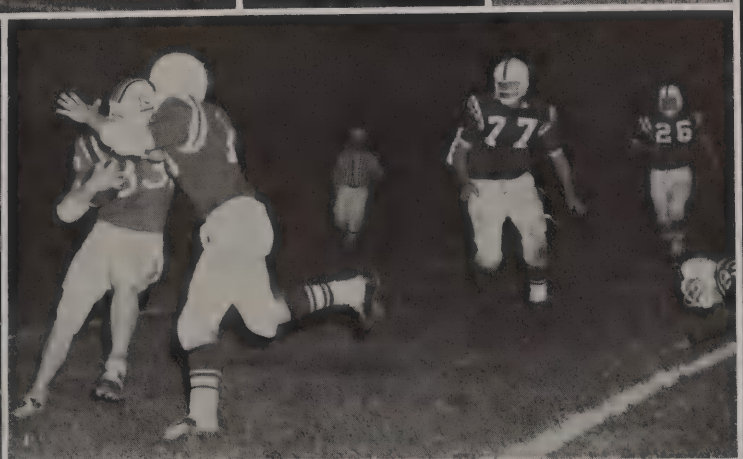

Homecoming Royalty

PEGGY SNYDER QUEEN JACQUELINE JOHNSON CAROL McCONIHAY

PUBLICATI
PRESENTS

Lake Flyer

Sheila Fowler

Varsity Cheerleaders

1st row: Ann Rideout, Sue Stiles. 2nd row: Connie Mast, Pam Mapes, Sue Mahaffey.

Reserve Cheerleaders

Down: Carol Beckman, Kay Billings. Across: Barb Kurfis, Judy Miller.

Freshman Cheerleaders

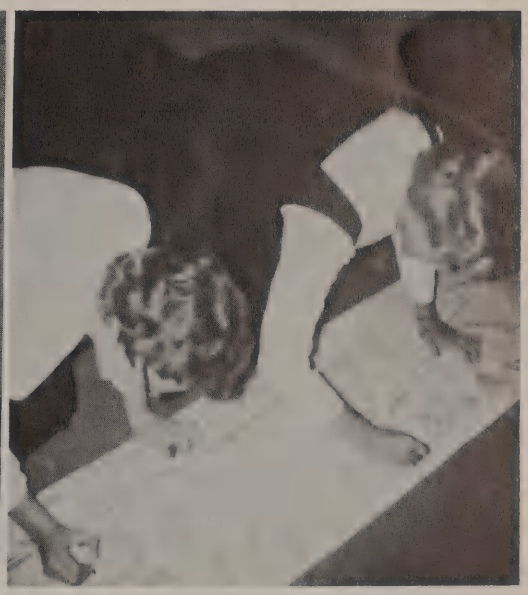

Barb Harter, Barb Kohn, Jeanne Cowles, Sue Gilsdorf, Joy Harvey.

Coaches

Seated: Head Coach Richard Sanderson. Standing: Thomas Tallman, Eugene Hodulik, Melvin Hall, Robert Filiere.

Athletic Director

Mr. Vincent Hainen

Varsity Basketball

Flyers are a basketball team with above average ability whose fierce determination to win sparked an eight game winning streak for a successful season.

Kneeling: Coach Richard Sanderson. Standing: Dan Taylor, Pat Lutman, Ken Lecrone, Emery Molnar, Gary Goeckerman, Frank Mihalik, Mike Fox, Gary Beckman, Ken Rose, Jack Schwamberger, Steve Kaylor.

SENIOR BASKET-BALL

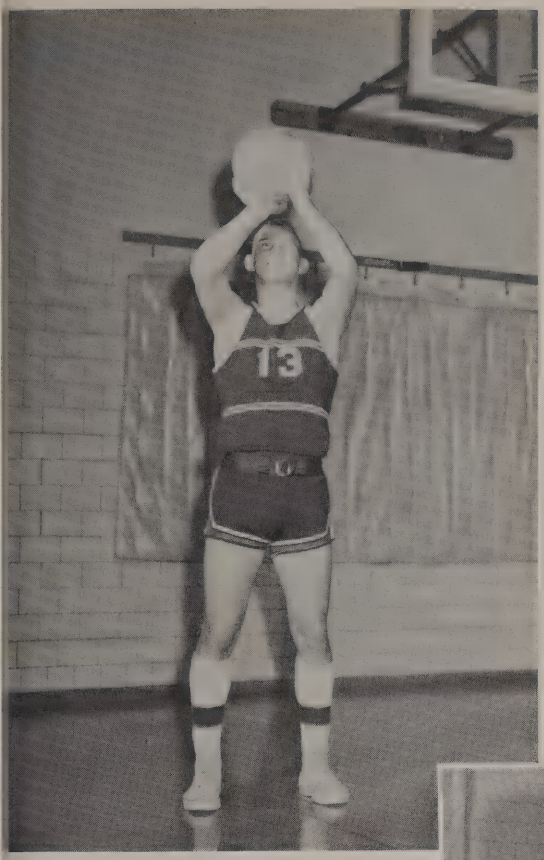

Mike Fox

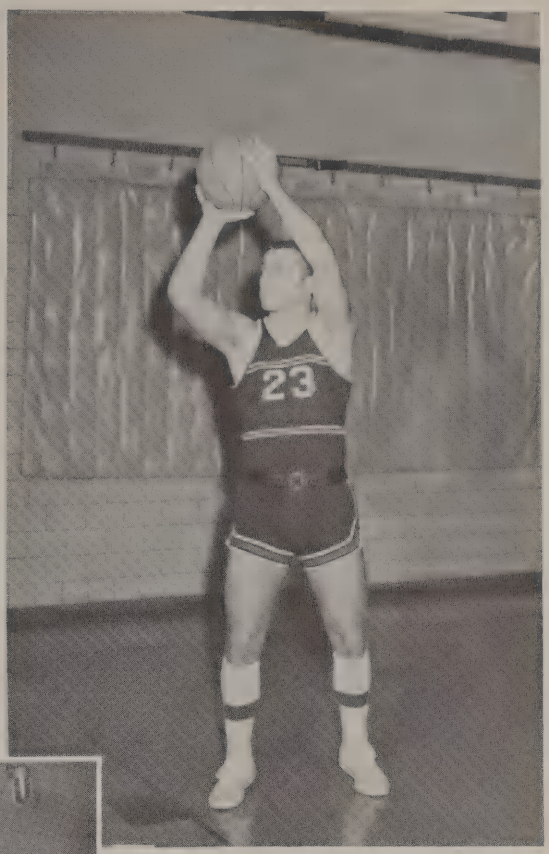

Pat Lutman

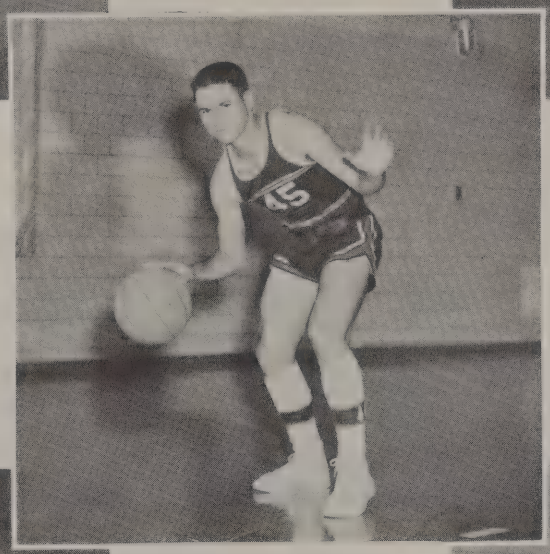

Dan Taylor

Gary Beckman

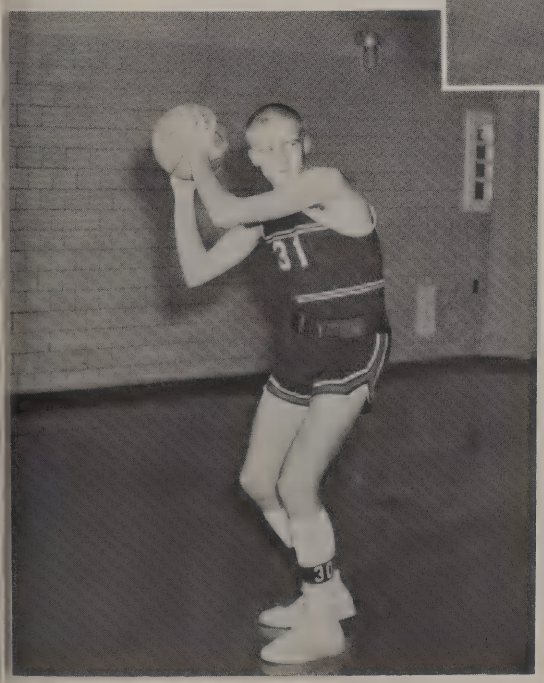

Frank Mihalik

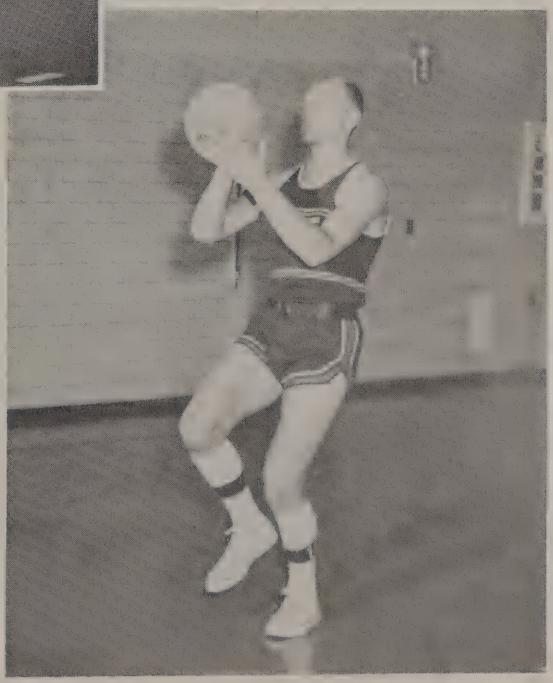

STARS

Reserve Basketball Team

Kneeling:
F. Sloyer
B. Finn
B. Johnson
D. Davies
D. Judy
F. Jackson
Standing:
Mr. Filiere, coach
J. Lockwood
J. Baker
B. McElroy
B. Breese
L. Carter
J. Jackson
G. Davenport.

Freshman Basketball Team

Kneeling:
M. Brown
J. Cook
B. St. John
M. Sander
G. Schwin
K. Abbey
P. Boyd.
Standing:
Mr. Hodulik, coach
S. Delventhal
B. Billings
J. Bunke
G. Reed
D. Viers
W. Lambroff
A. Mason.

Eighth Grade Basketball Team

1st row: T. Harris, D. Jackson, T. Mutchler, G. Hickman, F. Trace. 2nd row: E. Schwanberger, R. Brown, T. Busdecker, M. Asman, J. Dusseau, L. Davenport. 3rd row: Mr. Hall, B. Freeman, J. Pitzen, M. Prewitt, C. Harpel, D. Brossia, B. Clapsaddle, Mr. Russell.

Seventh Grade Basketball Team

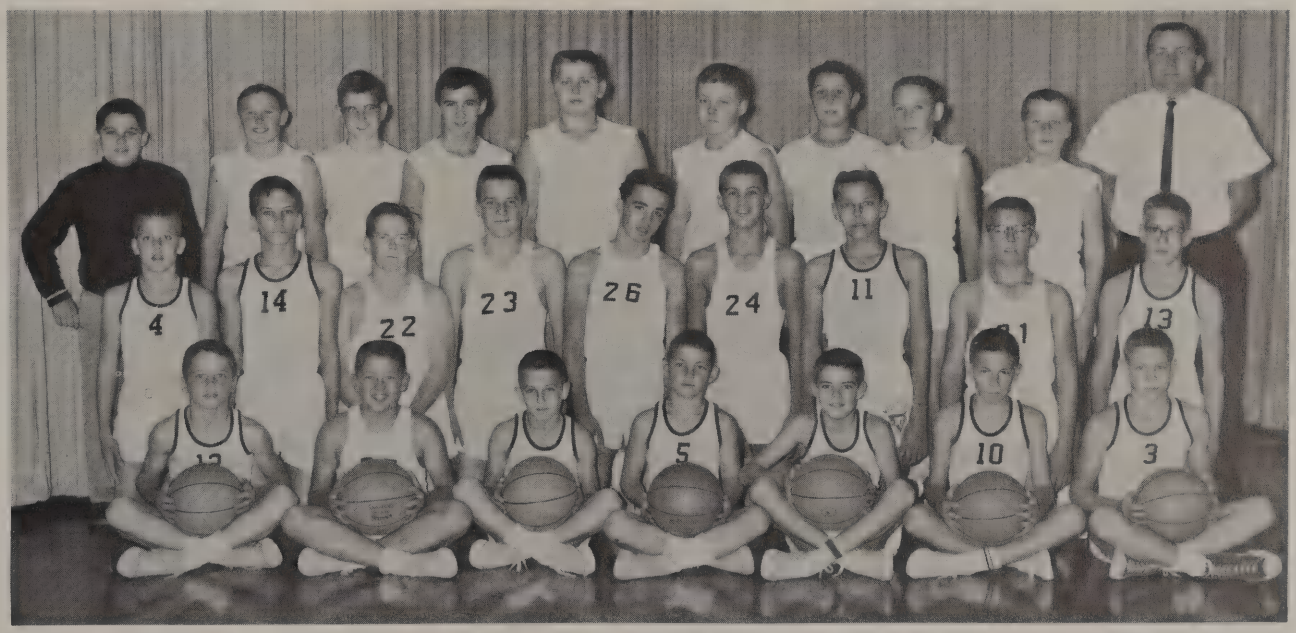

1st row: K. Jackson, T. Garrett, K. Bowen, D. Humes, T. Vance, R. Harvey, B. Warns. 2nd row: J. Layman, K. Taylor, L. Keeton, T. Belch, R. Perkins, M. Lennex, M. Paisie, J. Harmon, F. Goeckerman. 3rd row: J. Wagner, R. Judy, P. Eikast, T. Swartz, R. Williams, J. Henry, P. Minuto, J. Hoffman, C. Shaw, Mr. Tallman.

VARSITY BASKETBALL

	Lake	Opponents
Grand Rapids	54	42
Eastwood	56	67
*Maumee	51	73
Oak Harbor	70	45
*Rossford	66	71
*Anthony Wayne	57	59
Bowling Green	65	67
Northwood	62	56
Lakota	64	43
*Elmwood	63	59
Cardinal Stritch	70	63
*Perrysburg	60	52
Clay	59	57
*Springfield	75	57
*Eastwood	66	49
Rossford	54	70
*Genoa	70	62
Swanton	71	76

*League games

Wrestling Team

Ron Saam

Coach Bandelean

1st row: R. Henry, C. Bonnough, R. Johnston, D. Molnar, J. Englehart, K. Orris, L. Stevens, M. Marchetto, K. Greenlese. 2nd row: M. Ford, D. Saam, V. Rodela, D. Deal, L. Baker, B. Recker, T. Trombly, K. Layman, M. Amos. 3rd row: Coach Bandelean, J. Butler, P. Hollabaugh, J. Lintner, D. Ellis, H. Curavo, H. Harter, G. Busch, J. Hawley, R. Mullholand, J. Robinson.

The wrestling team lost only 3 in 14 matches for a successful season.

	Lake	Opponents		Lake	Opponents
Cardinal Stritch	30	11	Perrysburg	30	16
Rossford	25	12	Bowling Green	17	18
Maumee	26	16	Anthony Wayne	34	9
Elmwood	38	12	Northwood	28	10
Toledo Scott	21	19	Eastwood	39	11
Port Clinton	24	21	Toledo Bowsher	21	24
Springfield	32	13	Fremont St. Joe	14	21

Don Saam

Don Deal

Bob Recker

Harley Curavo

Seventh Grade Cheerleaders

Standing left to right: R. Crandall, S. Robinson. Kneeling left to right: B. Harter, R. Nonis.

Eighth Grade Cheerleaders

Standing: Sharon Brossia. Kneeling left to right: Kris Sander, Terrie Garner, Melanie Farley.

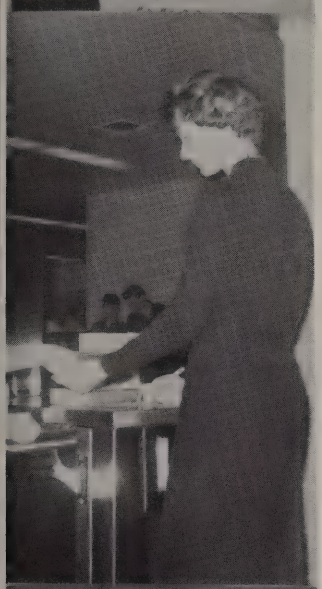

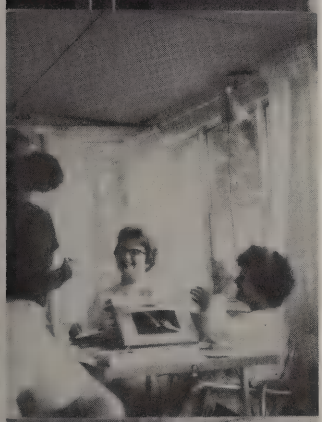

Activities and Service Clubs

Key Club

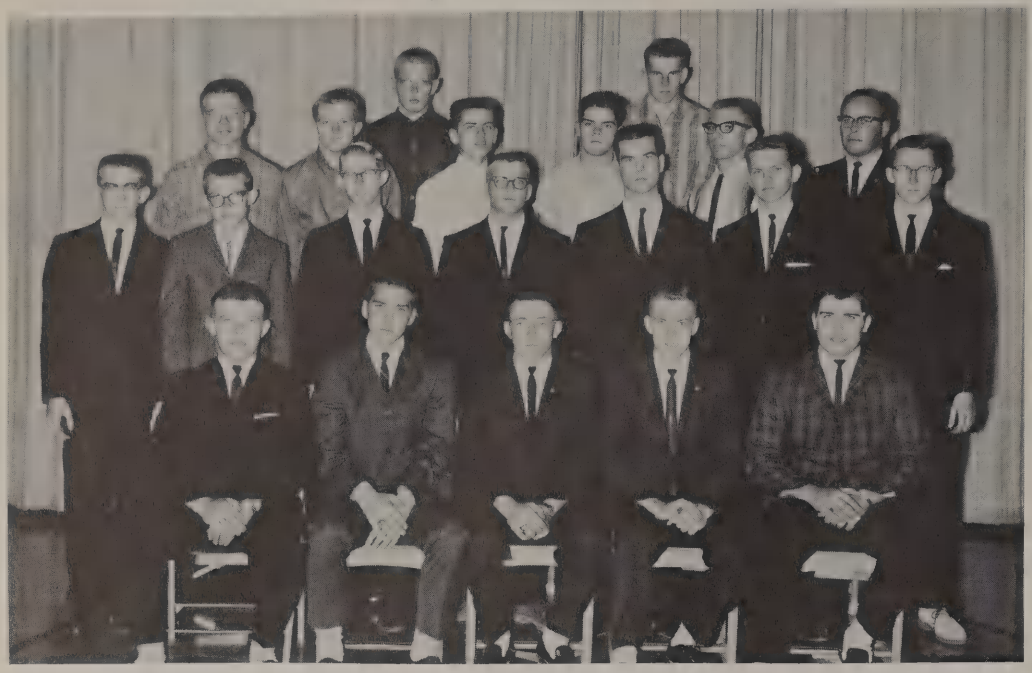

1st row: G. Blair, J. Moon, F. Sander, B. Vance, D. Miller. 2nd row: B. Winniger, L. Allore, D. Thornton, D. Kettle, J. Puse, R. Kiersztyn, M. Lindner. 3rd row: B. McElroy, M. Amos, D. Molnar, D. Hutchinson, W. Waggoner, Mr. Hosafros. 4th row: H. Harter, J. Lintner.

The purpose of the Key Club is to develop initiative and leadership, to serve the school and community, and to prepare for useful citizenship. This year special effort was made to fulfill this purpose under the direction of the officers and advisor, Mr. Gene Schwind. The Kiwanis-sponsored Key Club was organized in 1963. Their motto is "We Build."

Club members sponsored a non-profit sock-hop, to encourage students to attend the basketball games. Members sold pep pins and they sponsored a homecoming candidate. The club purchased and planted shrubs at the entrance of the school. They also filled and leveled top-soil at the entrance of the football field.

Hi - Y

Hi-Y boys strive to achieve high standards of Christian character.

The year's activities include splash parties, skating parties, and dances. Hi-Y also has a basketball team which plays other schools teams.

Six members participated in a WTOL-TV program, Careers for Youth.

Hi-Y sponsored Dad's Night during football season.

They also participated in the Youth & Government Week-end in Columbus. This is when the Hi-Y members and Y-Teens take over the State Government offices for a week-end during the summer.

1st row: J. Puse, R. Wininger, L. Fox, R. Kiersztyn, D. Miller, K. Rose, K. Gilsdorf, D. Busdecker, J. Vance, J. Aguilar, L. Petersen. 2nd row: L. Sander, J. Trace, D. Thornton, G. Horton, T. Smith, M. Marchetto, C. Conley, G. Blair, J. Horner, B. Vance, R. Mullholand, F. Sander, D. Kettle, B. Perry, Mr. Tallman. 3rd row: G. Kelley, D. Geldien, L. Metzger, J. Moon, C. Bonnough, P. Hollabaugh, P. Lutman, J. Hawley, F. Hansen, L. Belch, F. Jackson, F. Sloyer, J. Schwamberger. 4th row: K. Greenlese, R. Glass, R. Kalmbach, R. Miller, M. Prewitt, D. Davis, K. Kowalka, F. Mihalik, B. Recker, B. Slovak, M. Ford, D. Judy, J. Jackson, L. Smothers. 5th row: T. Williams, L. Sigler, M. Smith, L. Healey, J. Petrusky, B. Breese, J. Baker, H. Rhubright, H. Curavo, D. Ellis, G. Goeckerman, A. Roderick, G. Davenport, F. Kalmbach, R. Frisinger.

175 lb.

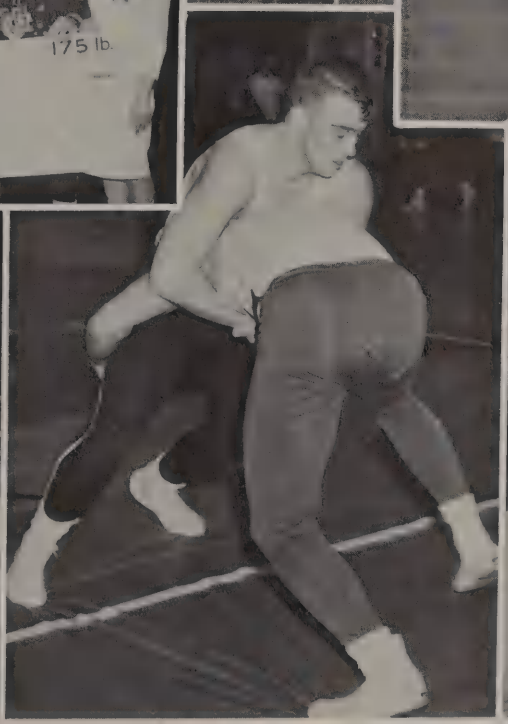

Senior High Librarians

1st row: Judy Frisinger, Marcia Wegman, Ruthanne Tucker, Becky Cook, Jim McEwen, Ellen Stack.
2nd row: Ruthann Glass, Mrs. Menter, Nancy Guy, Gail Nyari, Linda Miner.

Junior High Librarians

Seated: Mrs. Kohler. Standing: Phillip Hahn, Gene Schwind, James Music, John Dusseau, Virginia Kalmbach, Diane Stone, Barbara Harter, Gretchen Isch, Marcia Baker, Joy Harvey.

Aura Staff

1st row: K. Sweet, J. Johnson, B. Johnson, P. Stagner, J. Williams, J. Griggs, S. Kreischer, Mrs. Shaw, advisor. 2nd row: C. Davenport, S. Kitzler, S. Foreman, G. Mays, J. Pitzen, G. Hughes.

Lake's Aura is in its fourth year of publication. Chief aim of the staff is to organize and publish the yearbook. These journalism students and Mrs. Dora Shaw as advisor, work from early summer until late May organizing the Aura and its supplement. This year, for the first time, an associate staff made up of eight juniors from the journalism class aided the senior staff members in the production of the yearbook.

Associate Staff

1st row: R. O'Brien, J. Frisinger, C. DeFalco, J. Schulte. 2nd row: M. Osmond, N. Ash, S. Dale, C. Beckman.

Editor studies layout.

Breeze Staffs

Seated: C. Barron, C. DeFalco, J. Schulte, J. Frisinger. Standing: R. O'Brien, C. Blandin, B. Sockwell, C. Davenport, S. Mahaffey, S. Dale, L. Johnston, Mr. Lieb, K. Sweet.

Editors Joyce Griggs and Marilyn Osmond headed the Breeze staffs which published in alternate weeks.

Publishing Lake's weekly newspaper is the major objective of the Lake Breeze Staff. Divided into two groups, the staffs alternate to publish the weekly newspaper each Thursday.

Added activities include sponsoring the Homecoming Celebration and participation in press associations. Over Thanksgiving vacation the staff was represented by three students at the National Scholastic Press Association convention in Chicago.

Several staff members attended the Northwestern Ohio District Journalism Association Day at BGSU this spring. The Breeze was entered in competition with other papers.

Seated: K. Lutman, S. Russell, N. Ash, G. Mays, B. Johnson. Standing: K. Billings, Mrs. Shaw, P. Hansen, J. Finney, S. Beck, J. Johnson, J. Pitzen, S. Foreman.

At publication time everyone helps type.

Snowflake Court

PEGGY SNYDER SALLY DENNIS

BEV JOHNSON QUEEN RACHEL BITTER CAROL McCONIHAY

Office Workers

S. Gilsdorf, M. Earp, Mr. Case, P. Slovak, S. Landolt, L. Moore, J. Cowles, L. Asman, G. Peeps, J. McKibben.

Answering the telephone and minding the junior high office in the absence of Mr. Case is the job of these nine junior high girls. This is done because there is no secretary in the junior high.

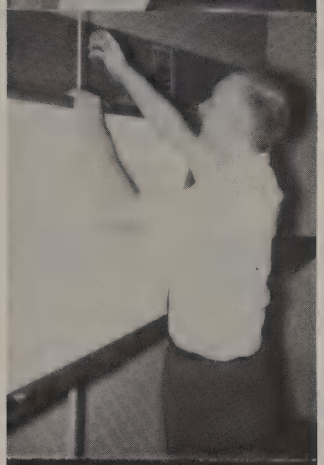

Seniors

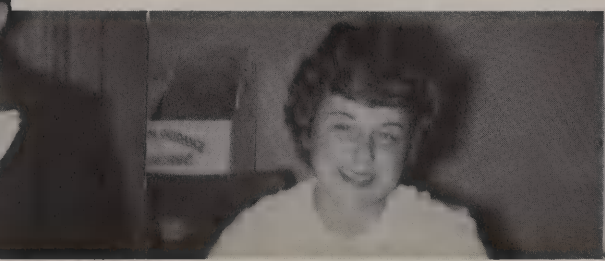

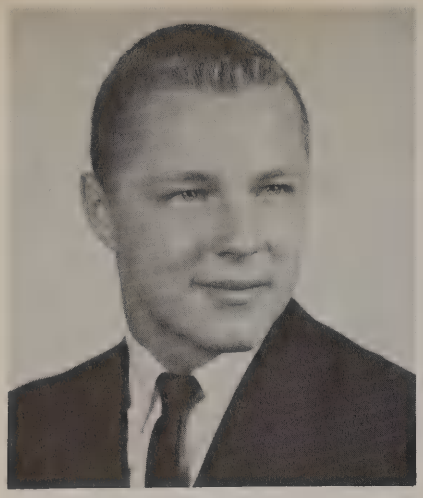

ROBERT RECKER, Pres.
It is wonderful to be liked by everyone.

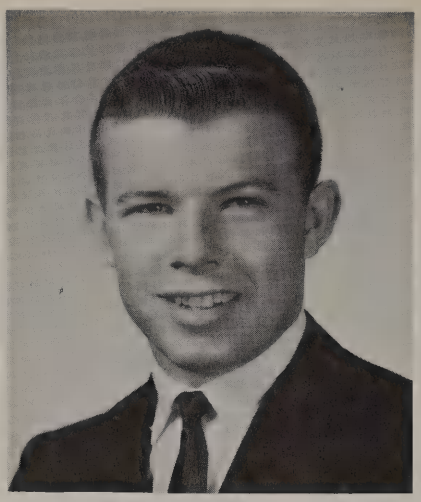

GARY BLAIR, V. Pres.
Keen sense, common sense, and lots of room for nonsense.

BEVERLY JOHNSON, Sec.
The place where loveliness keeps house.

JACQUELINE JOHNSON, Treas.
A wave on the ocean of activity.

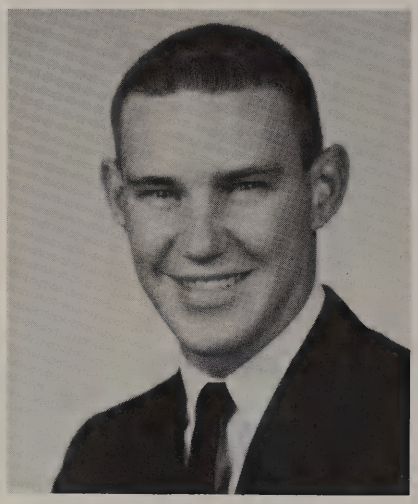

MICHAEL FOX, Sgt.-at-Arms
A carefree athlete, ace high in personality.

LAURA BASTUBEE
She plants a forget-me-not in the heart of everyone.

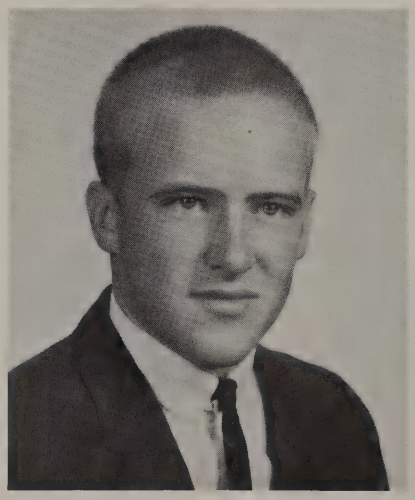

GARY BECKMAN
A good-natured guy is as rare as gold.

JUDITH BIHN
Natural and sweet with many a friend.

RACHEL BITTER
A sweet miss, friend to all; cute and witty, graceful and tall.

JOANNE BORSOS
Modesty is beauty.

MARY BRADEN
Good nature and good sense are never separated.

CHERYL BRENTLINGER
She's anything but boring.

ALICE BROWN
Her loveliness we all know when she smiles.

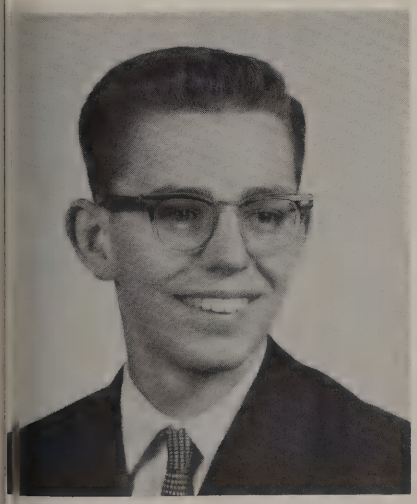

PHILLIP BROWN
Full of fun and mischief too, doing things he shouldn't do.

KAREN BRUNTY
She's got a rainbow around her shoulders.

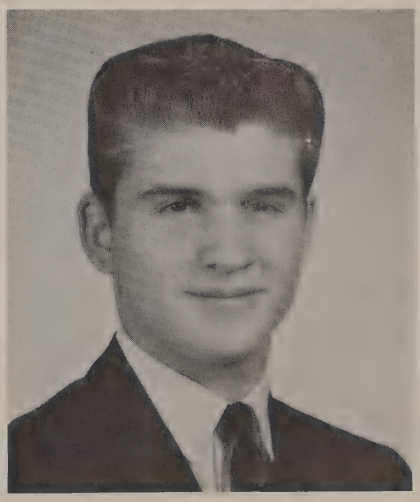

DAVID BUNNING
I would be good if I could, but I can't.

NORMA CLARK
Never a sad day shall come my way.

BECKY COOK
A little nonsense now and then creeps into the best of us.

DONNA DANIELS
Her laugh is priceless.

CLAIR DAVENPORT
Her talk ripples on like a brook.

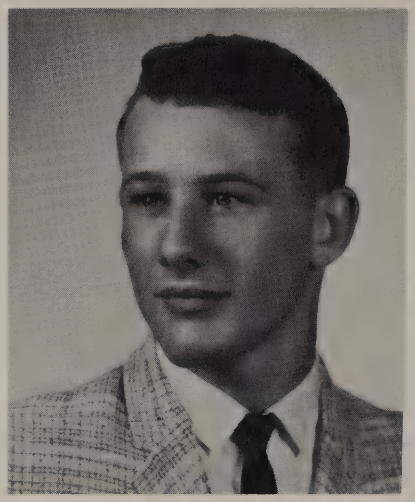

DANNY DAVIS
A little shy, a regular guy.

KATHLEEN DE FALCO
She's in style all the while.

SALLY DENNIS
Full of merry mischief.

SUSAN DENNIS
It is nice to be natural when you'r naturally nice.

IRIS FLOWERS
Always a willing worker.

SUSAN FOREMAN
Leisurely she walks the road of life.

RUTHANN GLASS
A nice student and a friend to all.

SHARON GOODMAN
A shy but trusting friend.

JOYCE GRIGGS
Her heart is always at your service.

NANCY GUY
She meets the world with a smile.

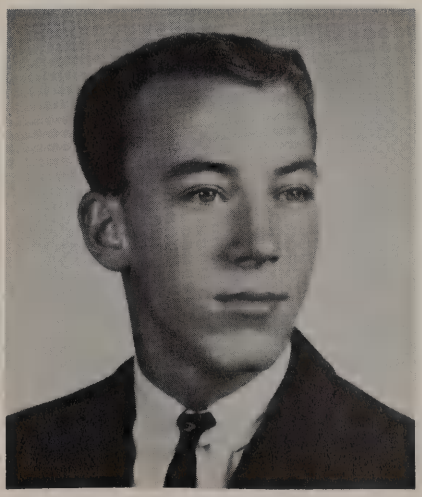

FRANK HANSEN
I'll turn over a new leaf—tomorrow.

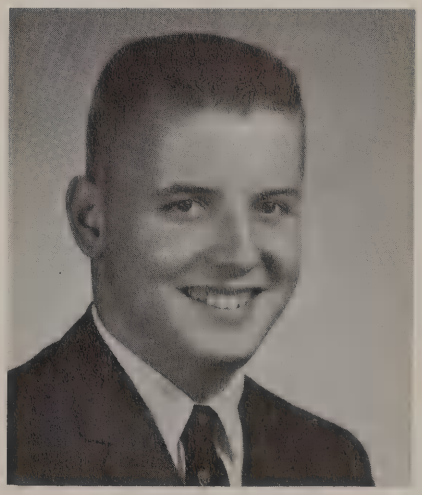

KENNETH HAYNES
Happiness belongs to those who are contented.

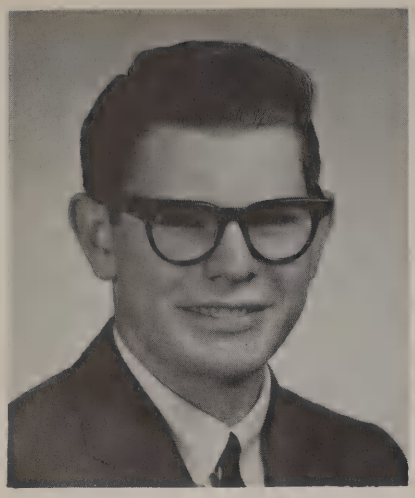

RICHARD HITCHENS
An innocent face, but you never can tell.

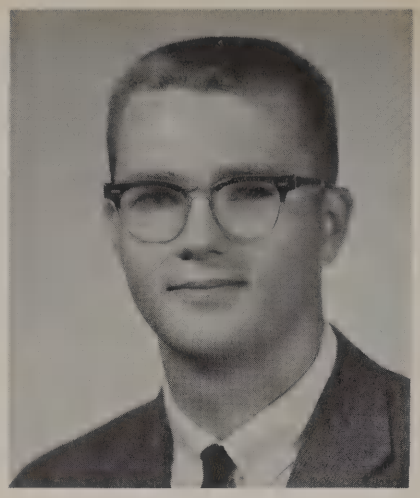

GERALD HUGHES
Knowledge comes but wisdom lingers.

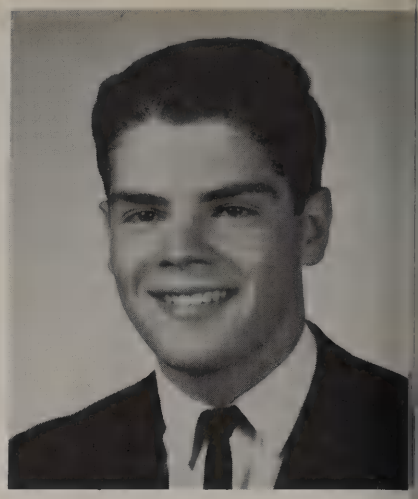

DANIEL HUTCHINSON
I'd rather fail than not be among the greatest.

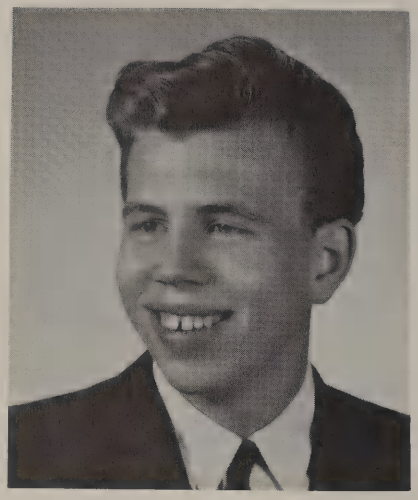

MICHAEL JARED
Those who make the world go round are those who are always thinking.

PAULETTE JOHNSON
A silver coin in lite's excnange of friendship.

LINDA JOHNSTON
Silver lining around a cloud of fun.

LEON KELLER
A conscientous and diligent worker is he.

LYNN KELLEY
Care sits lightly on her shoulders.

DONALD KETTLE
Tomorrow's success is the result of yesterday's preparation.

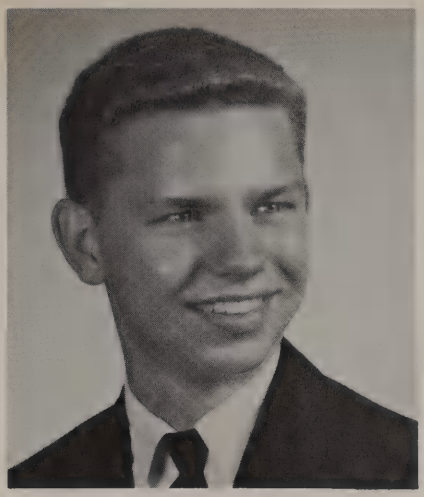

ROY KIERSZTYN
Sh-h-h. The wheels are turning in my head.

SUE KITZLER
Sweetness is her note; happiness her song.

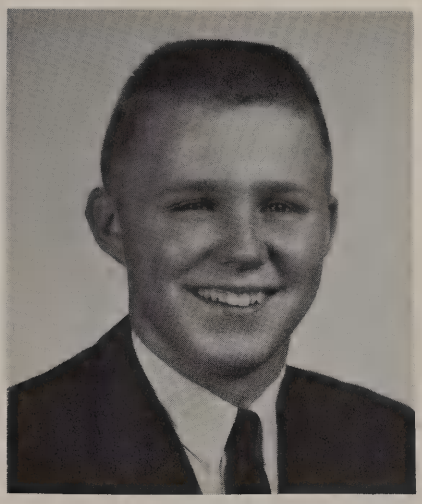

KENNETH KOWALKA
A life of ease is easy for me.

SUSAN KREISCHER
Bid her to do and it will be done right.

STELLA LONGO
Dark of hair, dark of eyes, full of fun.

JOSEPH MANGUM
Amiable and willing, sharp and clever.

ROSALIE MANNIES
A little bit of quiet sweetness.

PAMELA MAPES
Clever, merry, full of pep, here's a girl who's right in step.

SANDRA GAIL MAYS
From all care I am free.

CAROL MC CONIHAY
Of queenly grace and beauty.

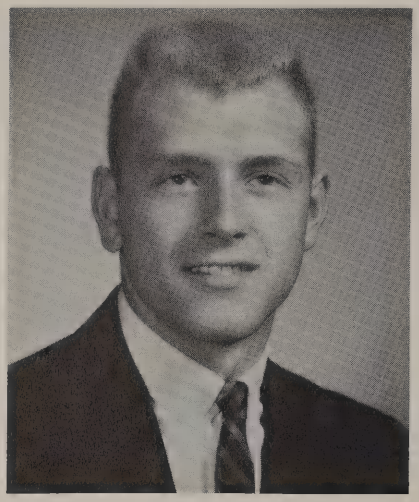

FRANK MIHALIK
Too much study is hard on the brain, so why overwork and add to the strain.

PAULETTE MOLTER
Crazy, cute and clever.

DALE MONROE
I ain't done notin' and I won't do it again.

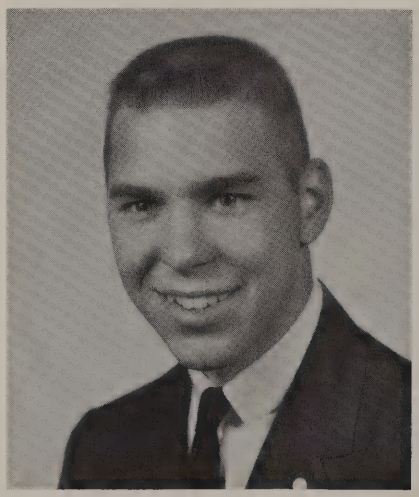

JAMES MOON
Mischievious — often, dignified — sometime, popular—always.

DENNIS MOORE
The future belongs to those who work towards it.

SUSAN NAMAY
Dark eyes and flashing eyes make this gal a cute surprise.

DALE PATTON
Your friend, my friend, everyone's friend.

ROBERT PERRY
School breaks up my whole day.

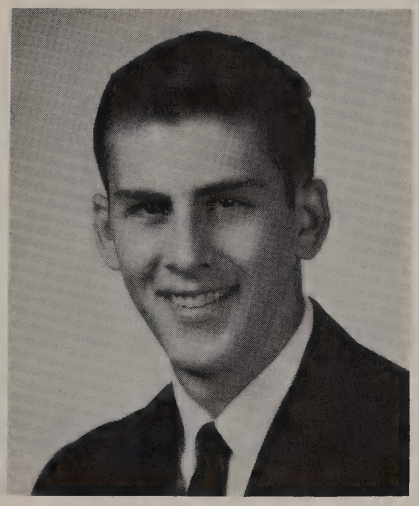

TOM PETERS
Opportunity only knocks once. I hope I'll be home.

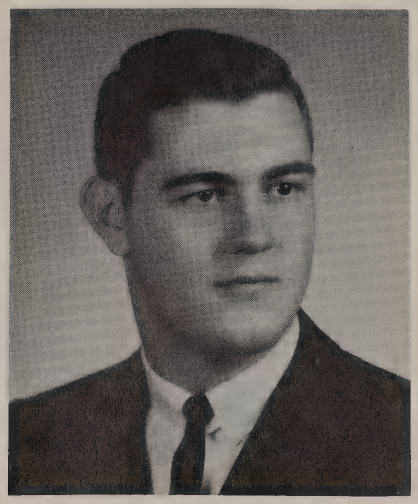

LARRY PETERSON
Eat, laugh, and be merry for tomorrow we graduate.

JUDY PHIPPS
To be rich in friends is to be poor in nothing.

JOYCE PITZEN
I'm happy; What's wrong with the rest of the world?

THOMAS POLLAUF
Do I worry? Do I fret? Never will and haven't yet.

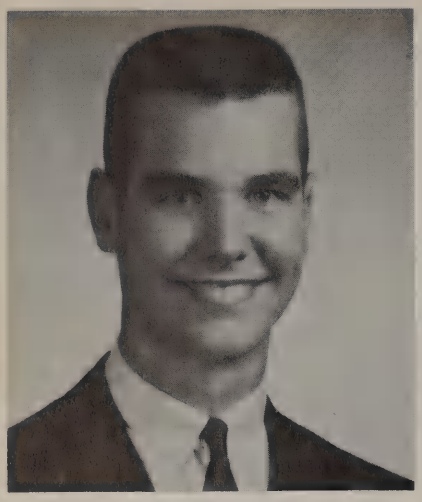

JAMES PUSE
A perfect blend of friendliness, intelligence, and initiative.

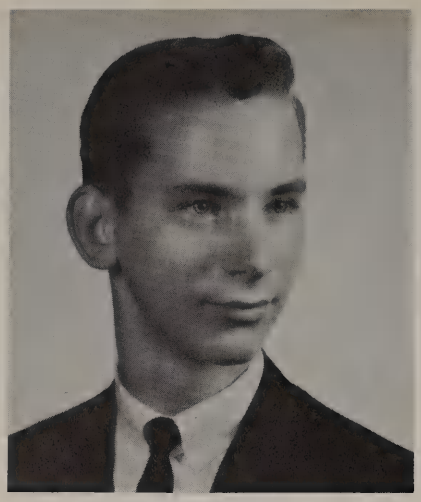

GERALD RABBITT
Education for him will extend beyond education.

ANN RIDEOUT
She's full of life from head to toe.

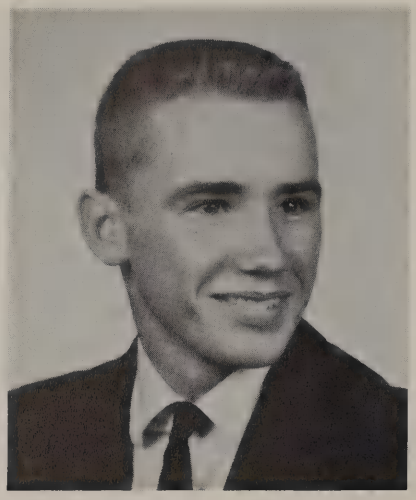

DONALD SAAM
I'm as free as the wandering breeze.

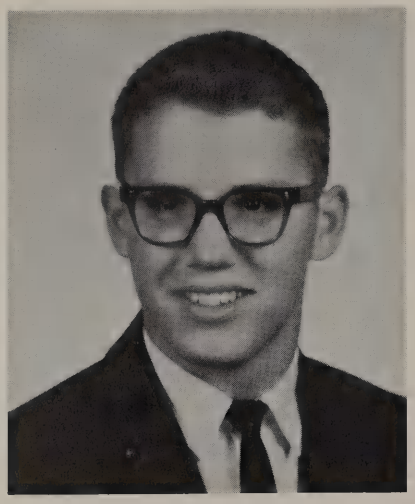

RONALD SAAM
I don't let studies interfere with my education.

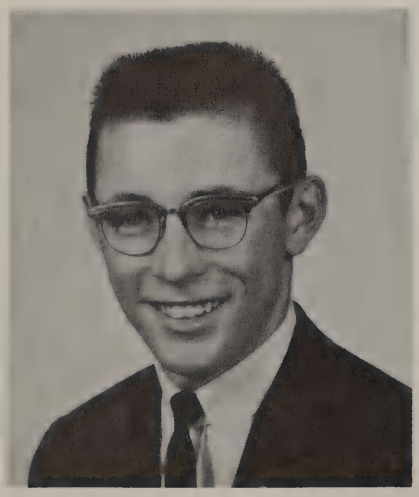

FRED SANDER
A friend to all; a foe to none; he never misses a chance for fun.

HARRIETTE SAUER
She looks like an angel; she acts like one too; but you never can tell what an angel will do.

LESLIE SAVAGE
Few his words, but great his thoughts.

RITA SCHOBER
Very modest and reserved, many things she does deserve.

CHERI SIGLER
We're tempted to tease her.

CAROL SNYDER
Truly fine girl with a heart of gold.

PEGGY SNYDER
A girl of wisdom and of fun; forever neat and as bright as the sun.

JOANN SPENCER
The gym is her second home.

ELLEN STACK
Makes friends by being one.

MARGARET STAGNER
Great as a student and even greater as a friend.

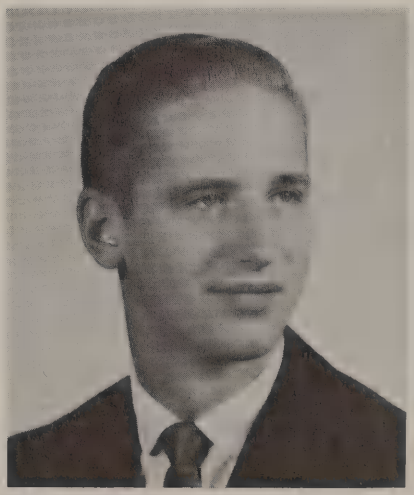

JAMES STEPHENSON
Outstanding in everything he attempts.

THERESA STEVENS
Her smiling face opens the way to friendship.

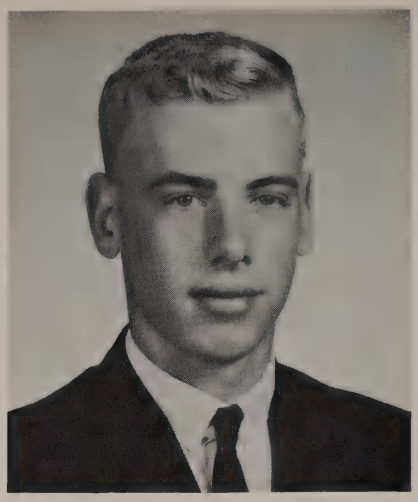

KENNETH SWARTZ
He is gentle in manner yet strong in deed.

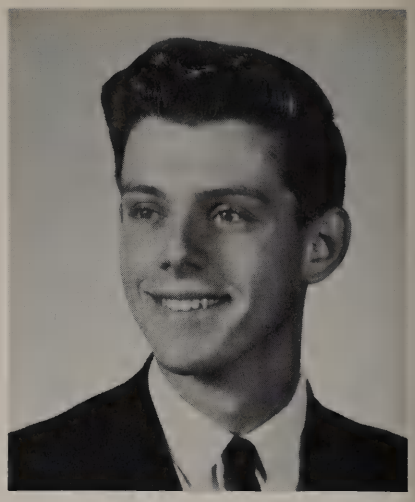

WARREN SWARTZ
There's always room for a friendly guy.

DIANE SWEET
A bright and promising young lady.

KAREN SWEET
With the key of service I'll unlock the door of happiness.

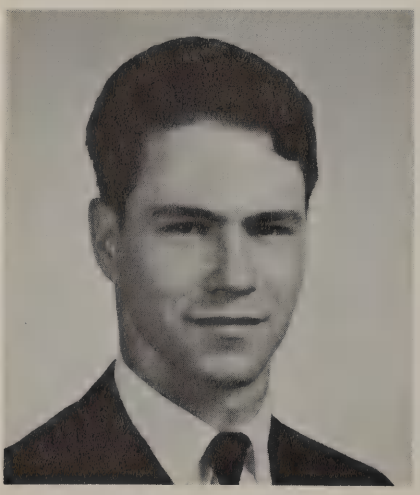

DANIEL TAYLOR
Not too tall, not too short; he excels in every sport.

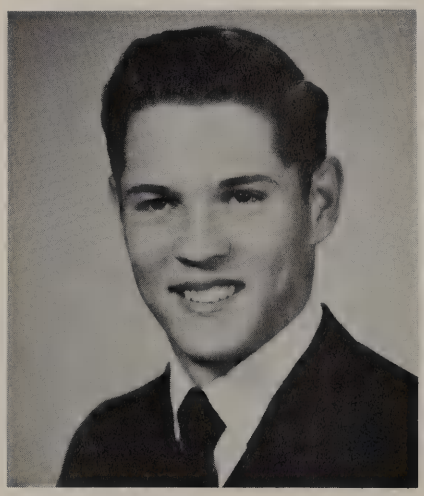

DONALD TAYLOR
Some think he's bashful, others doubt it.

RUTHANNE TUCKER
With a smile as contagious as a yawn.

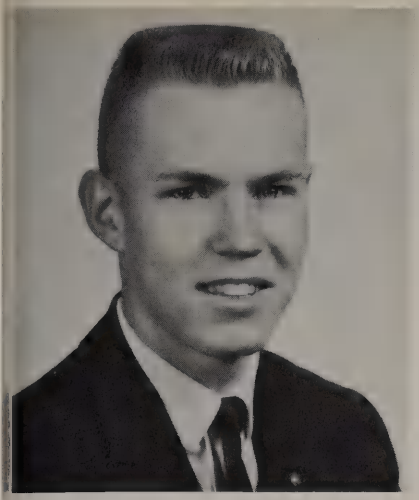

ROBERT VANCE
The crown of friendship and intelligence is worn by the trustworthy.

LINDA VROMAN
Rather short, very neat, quite nice, very sweet.

DAVID WAGGONER
Obstacles challenge but do not frighten capable men.

JENNIFER WAGNER
God forbid that I should go to any heaven where there are no horses.

MARCIA WEGMAN
Dainty, prim, sweet, and slim.

SHARON WENGERT
She mixes friendship with education.

MARY WHEAT
A thoughful and a friendly face; in kindness she will set the pace.

JUDITH ANN WILLIAMS
She spreads about that certain spell that makes all people like her well.

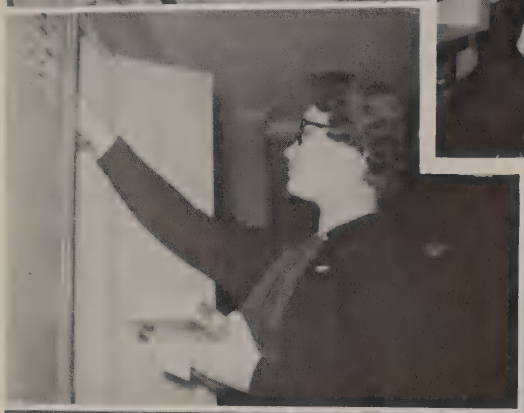

CHRISTMA
H

Juniors and Sophomores

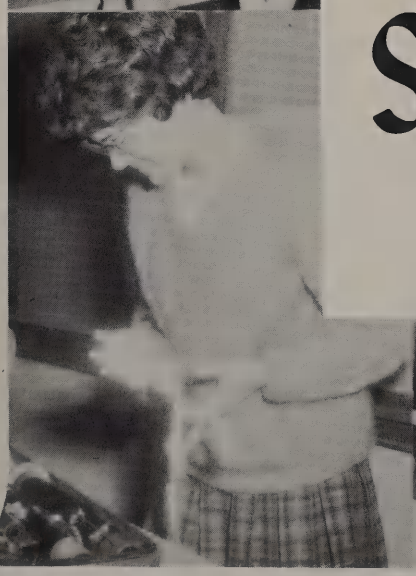

Class of '65

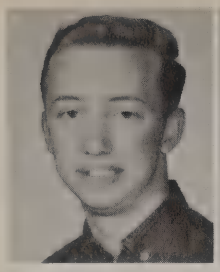
Curtis Conley

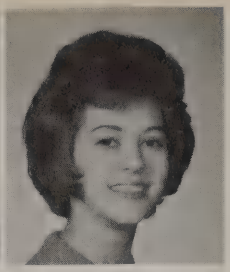
Susan Stiles

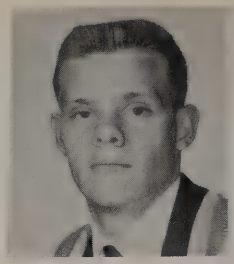
Gary Goeckerman

Ronald McCamey

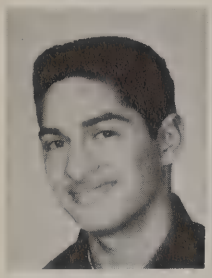
Armando Aguilar

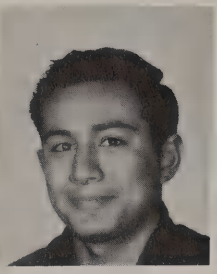
John Aguilar

Diana Albert

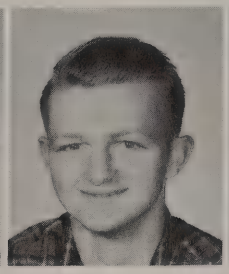
Michael Amos

Patricia Anderson

Sandra Anderson

Nancy Ash

Betsy Bahnsen

Trudi Baker

Cheryl Barron

Sharon Beck

Carol Beckman

Paula Belch

James Betcher

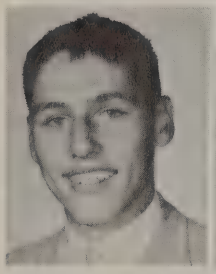
Terry Bihl

Kay Billings

Judy Bishop

Mary Black

Connie Blandin

Bernice Bollinger

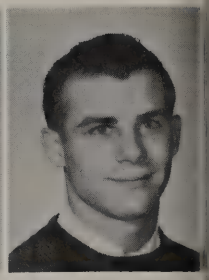
Clayton Bonnough

Susan Bryan

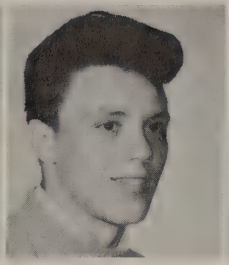
George Busch

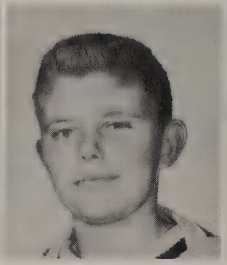
David Busdecker

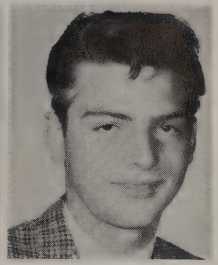
Jerry Butler

Nancy Clapsaddle

Susan Clapsaddle

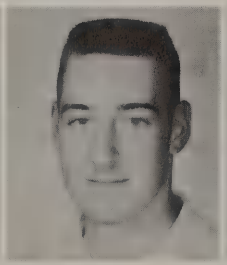
Dennis Claypool

Patricia Cox

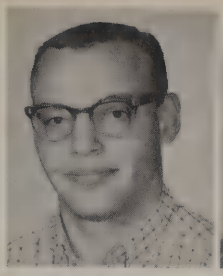

Dale Crandall

Harley Curavo

Sandra Dale

Ann Dalling

Judy Dartt

Linda Davis

Walter DeBruin

Catherine DeFalco

Mary Diehl

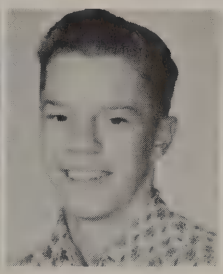

Gary Diekman

Sandi Eaton

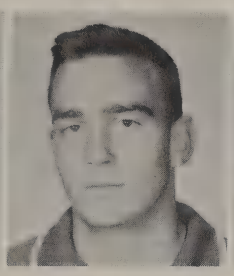

Dan Ellis

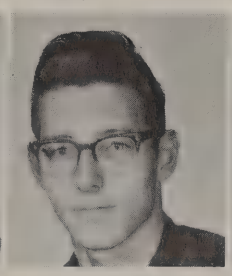

Roger Fausey

Janice Finney

Bruce Fishback

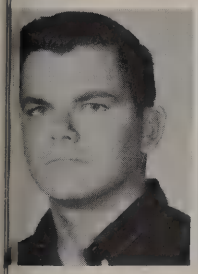

Harry Foley

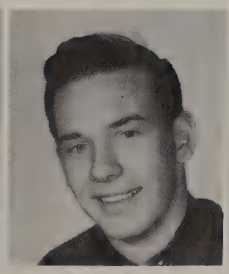

Larry Fox

Judith Frisinger

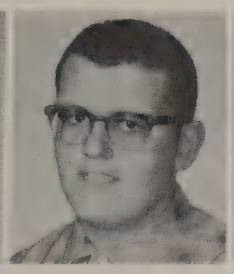

Dennis Fryman

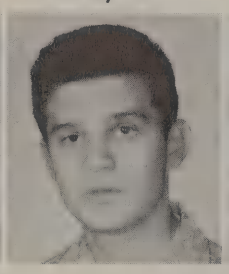

Kenneth Gilsdorf

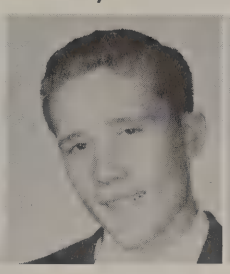

Ronald Greenwood

Terry Grogan

Darlene Hanley

Pamela Hansen

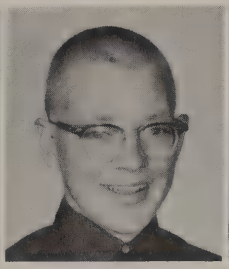

Harold Harter

Jeannine Hefflinger

Richard Henry

Beth Herman

Susan Hollandshed

Eugene Hootman

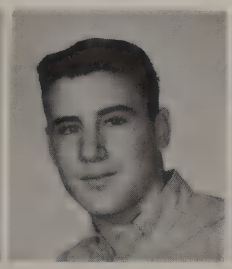

Jimmie Horner

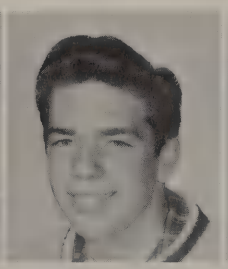

Gary Horton

David Johnson

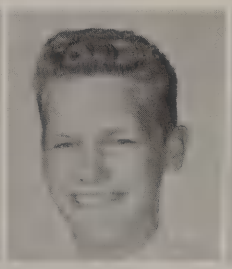

Fred Kalmbach

Elaine Keller

Karen Kreisher

Kenneth Lecrone

Judy Lockhart

Joseph Lovell

Karen Lutman

Sue Mahaffey

Michael Marchetto

Connie Mast

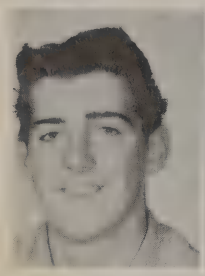
William McDaniel

Suzanne McKibben

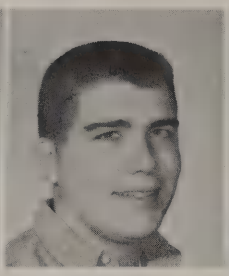
Dennis Miller

Kenneth Miller

Pam Miller

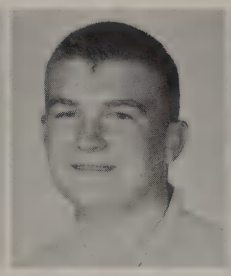
Ron Miller

Annabelle Mills

Linda Miner

Judy Moon

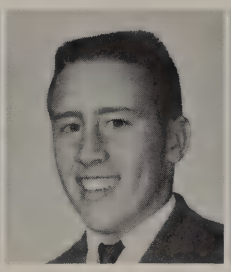
Rodney Mullholland

Elaine Music

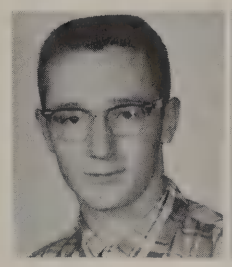
Larry Myers

Gail Nyari

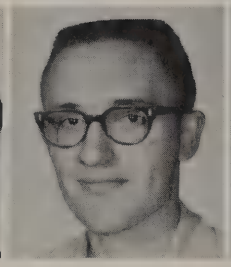
Donald Nietz

Roberta O'Brien

Marilyn Osmond

Carol Patton

Beverly Peeps

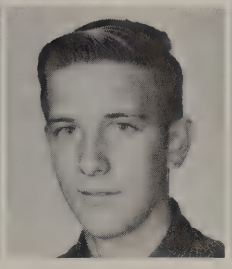
Joseph Petrusky

Diana Reed

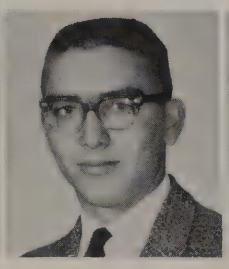
Homer Rhubright

Andrew Roderick

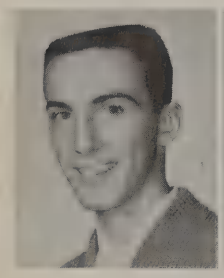
Kenneth Rose

Suzanne Russell

Sharon Ryor

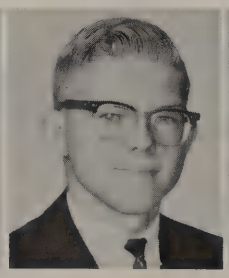
Larry Sander

Charlotte Schroeder

Joyce Schulte

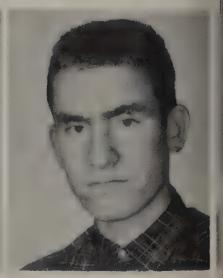
John Schwamberger

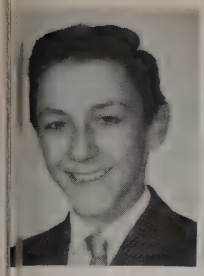
Thomas Shrewsbery

Betty Shipper

Brenda Shupe

Robert Sloyer

Patricia Smahaj

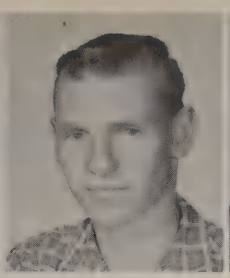
Gary Smith

Terry L. Smith

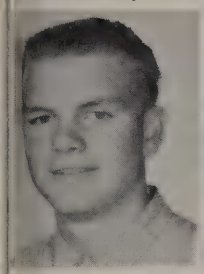
Terry R. Smith

Barbara Sockwell

Sherry Sommers

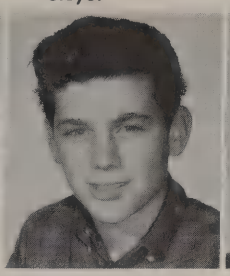
Lloyd Stevens

Jay Stewart

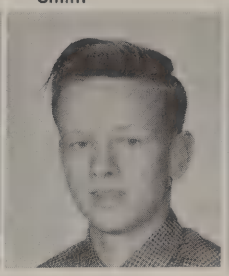
Mike Stiff

Dale Thornton

John Trace

Joe Vance

Larry Weaver

Sharon Welling

Carolyn Wheeler

Dean Widmer

Sharon Wilka

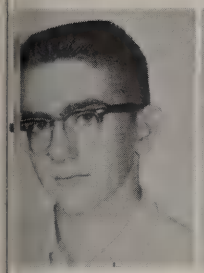
Robert Wininger

Larry Wilson

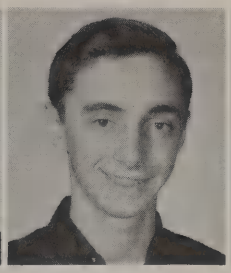
Donald Wright

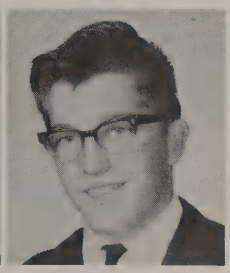
James Wright

NOT PICTURED:

Larry Baker
Steve Kaylor
Roger Mock
Emery Molnar
Kenneth Orris
James Penny
Ron Ritter
James Schumaker
John Warns
Linda Wertz

Class of '66

Patricia Baker

Diane Cowles

Loyola Healey

Nancy Warns

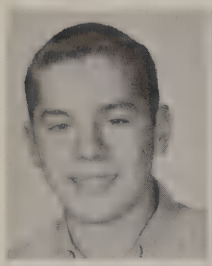
Jim Robinson

Larry Allore

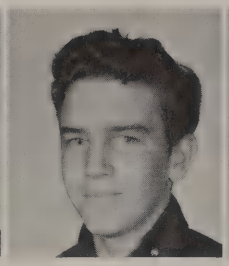
Larry Albright

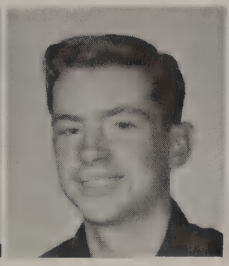
Steven Andrich

Judith Austin

James Baker

Janice Baker

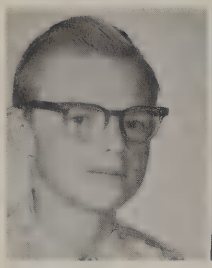
Richard Baldwin

Carol Bannister

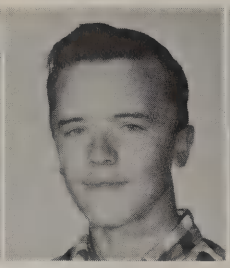
Gilbert Bastubee

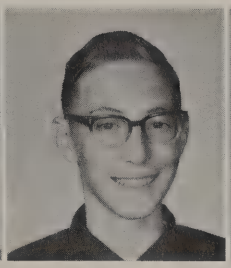
Gary Baumbach

Sharon Becker

Barbara Beckman

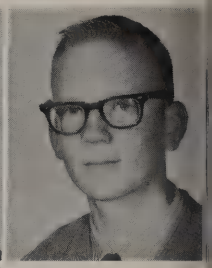
Leslie Belch

Richard Below

Gayle Bishop

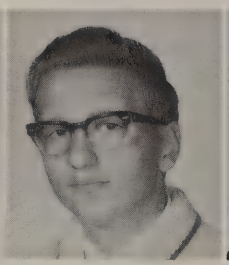
David Belville

Robert Berry

Tamala Bihl

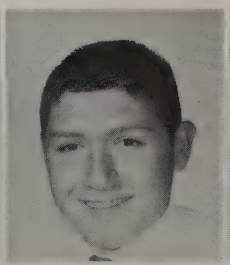
Timothy Bihl

Eugene Bihn

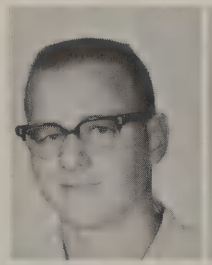
James Bihn

Mary Bollinger

Marcia Bookenberger

Patricia Boyd

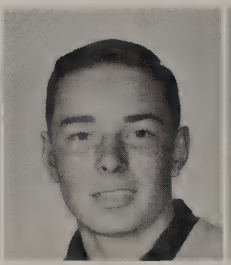
Robert Breese

Judy Brown

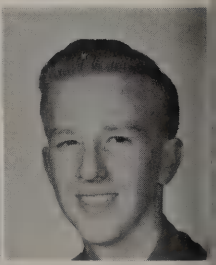
Bruce Caldwell

Donna Calmes

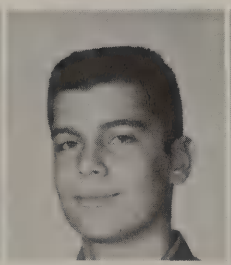
Larry Carter

Marcia Caswell

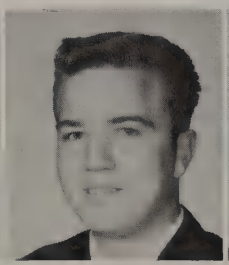
William Caudill

Sidney Chapman

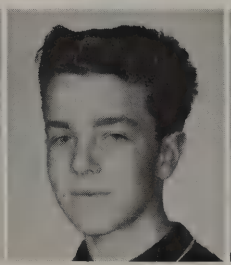
Donald Collins

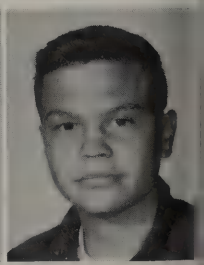
Joseph Combs

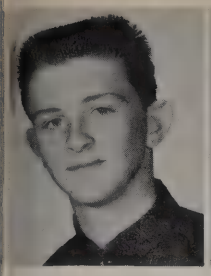
Michael Cremean

Robert Curavo

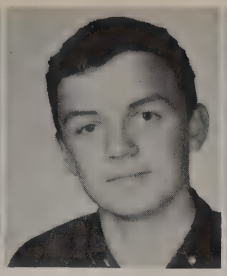
William Curavo

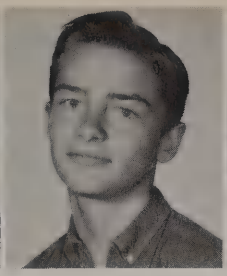
Dana Custer

Mary Ann Dale

Constance Daniels

Gary Davenport

Vickie Davenport

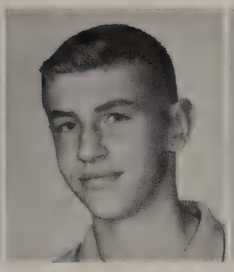
Dennis Davies

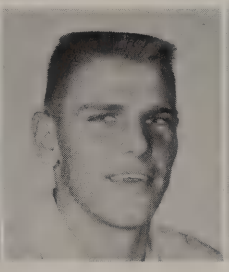
Donald Deal

Rita DeFalco

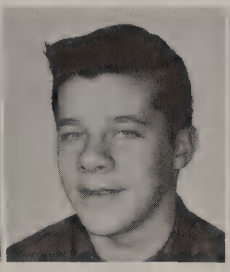
Robert Delphous

Neal Denniston

Karen Dwyer

Rebecca Eckel

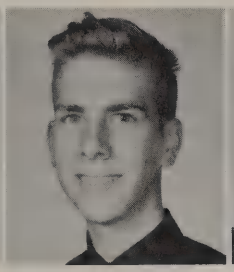
James Everly

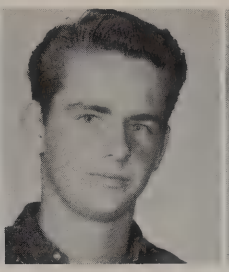
Gregory Fagley

Pam Farley

Robert Finn

Roger Foley

Michael Ford

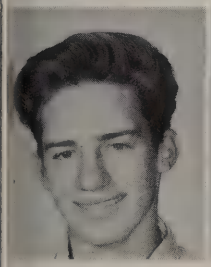
Randall Fowler

Sheila Fowler

Martha Franz

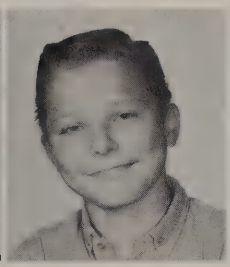
Dale French

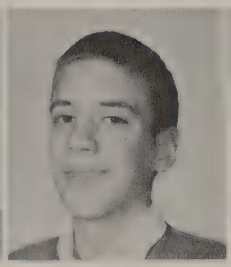
Robert Frisinger

Donald Geldien

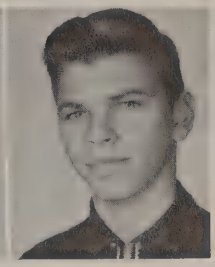
Raymond Glass

Joyce Goney

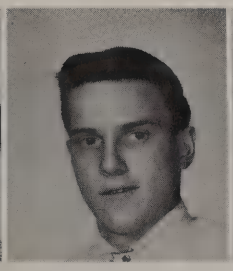
Donald Finfock

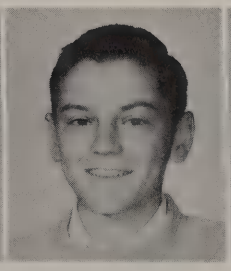
Kent Greenlese

Doris Harpel

Patricia Harrell

Diane Harvey

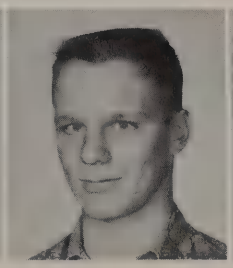
James Hawley

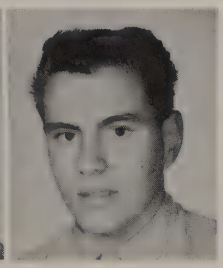
Lloyd Healey

Dennis Henzler

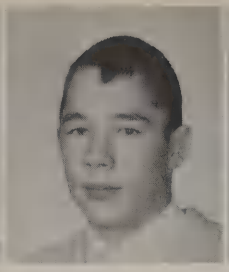
Phil Hollabaugh

Sue Horner

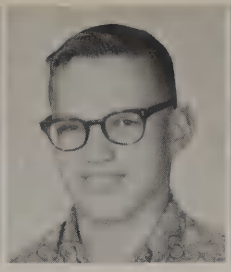
John Hulka

Linda Hutchinson

Frank Jackson

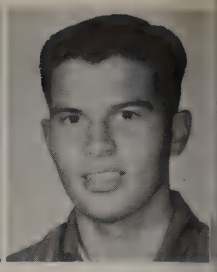
Jeffery Jackson

David Jaynes

Jean Johnson

Mary Johnson

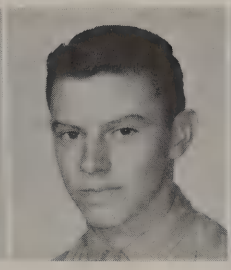
Robert Johnson

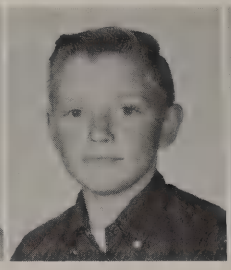
Ronald Johnston

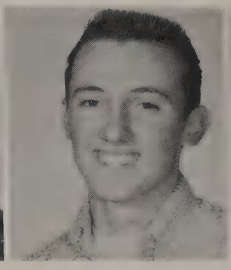
Dana Judy

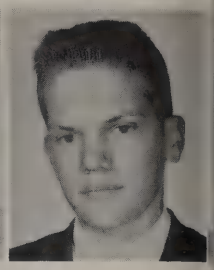
Richard Kalmbach

Nancy Keller

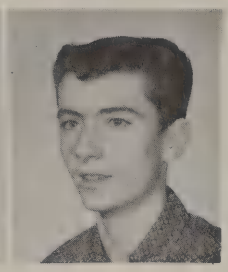
George Kelly

Lois Knotts

Constance Kohkne

Barbara Kowalko

Barbara Kurfis

Susan Larsen

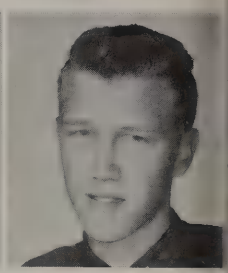
David Lawson

Linda Leck

Joyce Lilje

Keith Lind

Charles Lindner

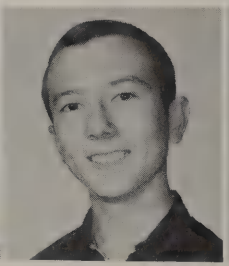
Michael Lindner

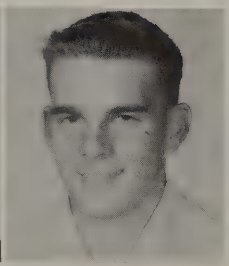
John Lintner

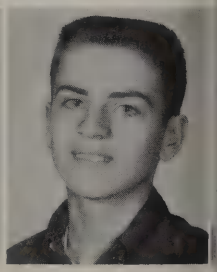
John Lockwood

Warren Mahaffey

Marsha Mapes

Sharon Markin

Linda Martens

Sheila Mason

David Mast

Linda May

Roseann Mazur

Jane McConihay

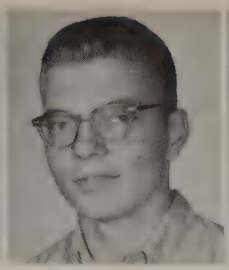
Bruce McElroy

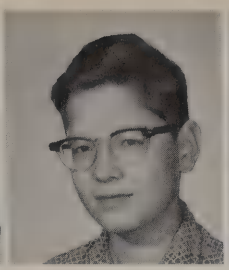
James McElwen

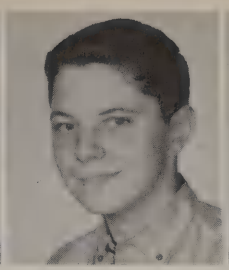
Larry Metzger

Nancy Miley

Carol Miller

Judith Miller

Linda Miller

Michael Miller

Patricia Miller

Phyllis Miller

Sharon Mills

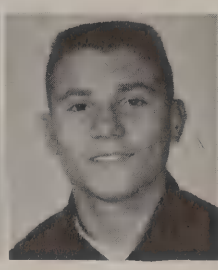
Daniel Molnar

Judith Moore

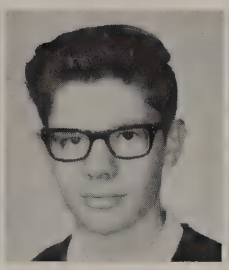
Kenneth Nagy

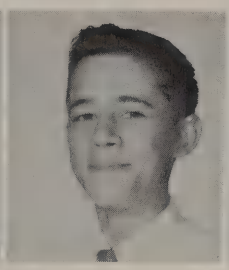
David Nelson

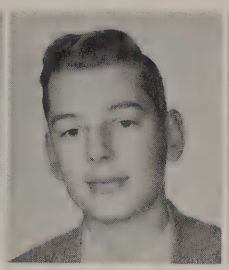
Franklin Nicodemus

Diane Oliver

Cathy Patznick

Darlene Pieper

Janis Poland

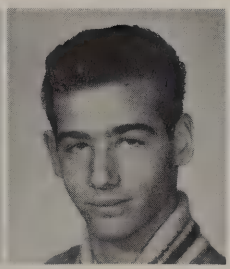
Michael Prewitt

Joy Rabbitt

Kathleen Rossman

Edward Schneider

Nancy Schober

Judy Schulte

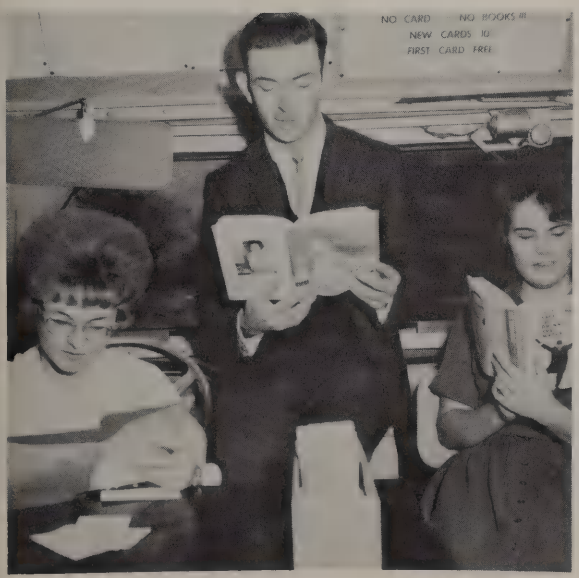

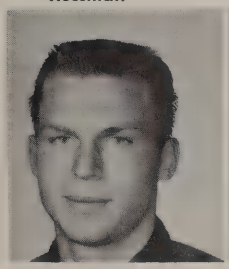
Dean Scott

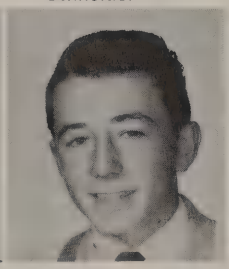
Charles Shaw

Joseph Shrewsbery

Suzanne Siegel

Larry Sigler

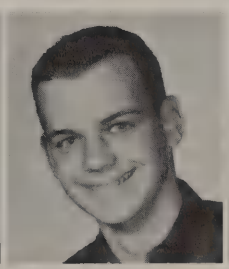
Ronald Sims

Cathy Sisler

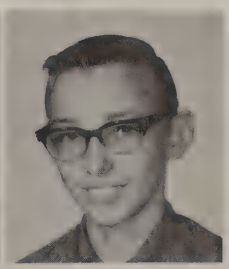
Robert Slovak

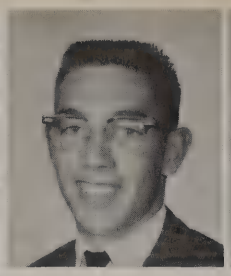

Fred Sloyer

Linda Sloyer

Michael Smith

Larry Smothers

William Staib

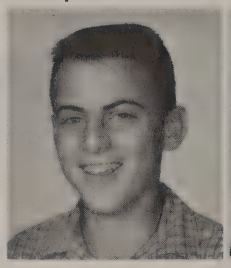

Mark Stevens

Michael Stiger

Jackie Struck

Connie Sundermeier

Pam Sundermeier

Nancy Surowiak

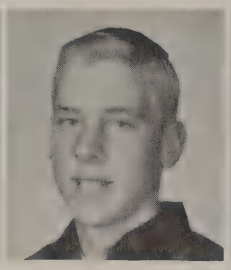

James Swartz

Linda Swartz

Brenda Taylor

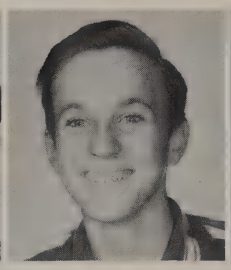

Russell Taylor

Beverly Tipton

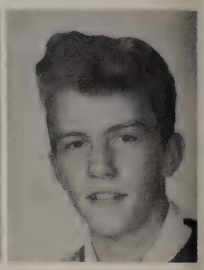

Bruce Trombly

Steve Trombly

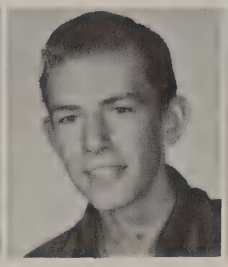

Tom Trombly

Patricia Vroman

Ruth Vroman

Wendell Waggoner

Jane Wagner

Judy Wagner

Mary Walters

Patricia Weatherholtz

Diane Weller

Linda Weller

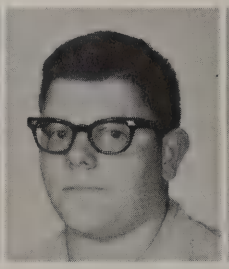

Thomas Welsh

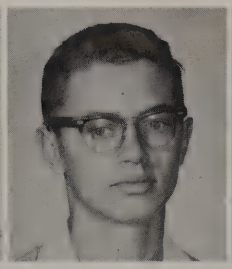

Jack Wheat

Christine Whetsel

Thomas Williams

Sandra Wood

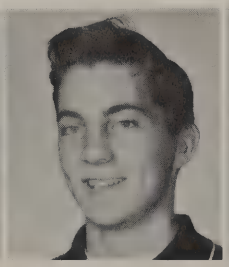

Charles Wright

Donna Wright

Sue Young

NOT PICTURED

Roger Dunmyer
Mary Libbey
Jay Byington
Jackie Middaugh

Junior High

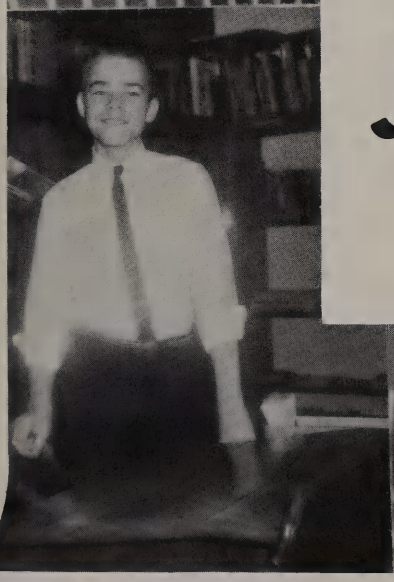

Class of '67

Gretchen Isch
Barbara Kohn
Gwen Peeps
Aaron Endicott

Kenneth Abbey
Christina Adler
Larry Adler
Linda Allen
Brenda Allred
Linda Asman
Karen Aufdencamp

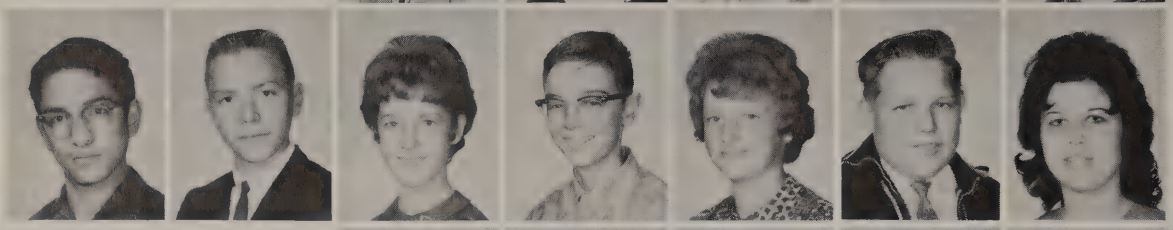

Agustin Aguilar
Richard Austin
Marcia Baker
Bruce Beck
Sheila Belch
Douglas Below
Karen Berry

Robert Billings
Jo Ann Black
Deborah Blaksley
Kenneth Blandin
Howard Bockbrader
Kenney Boggs
Pat Boyd

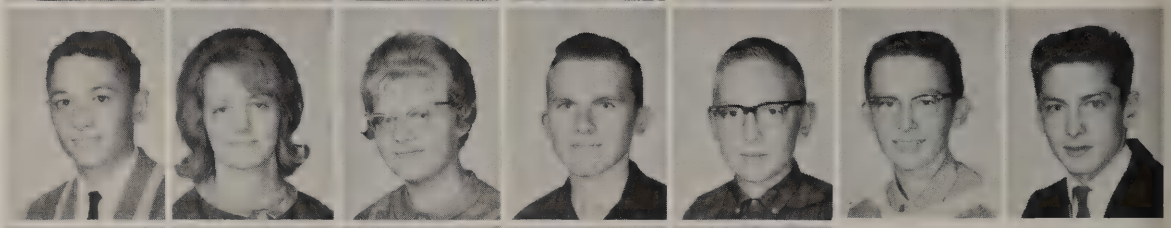

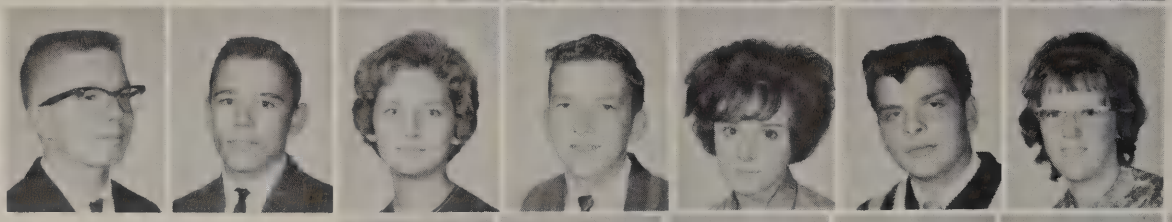

James Brisbois
Michael Brown
Mary Bryan
James Bunke
Dorothy Busch
James Butler
Donna Caldwell

Patricia Caldwell
Pamela Carlock
Carol Clapsaddle
Joyce Clark
Linda Clark
James Cook
Linda Cook

Jeanne Cowles
Diana Cox
Jerry Crouch
Betty Curnutte
Jack Dartt
Nancy Davenport
Jerrell Davis

Robert Deal
Diana DeCort
Stephen Delventhal
Walter Diehl
Carol Dissett
Vicki Ducket
Sue Dummitt

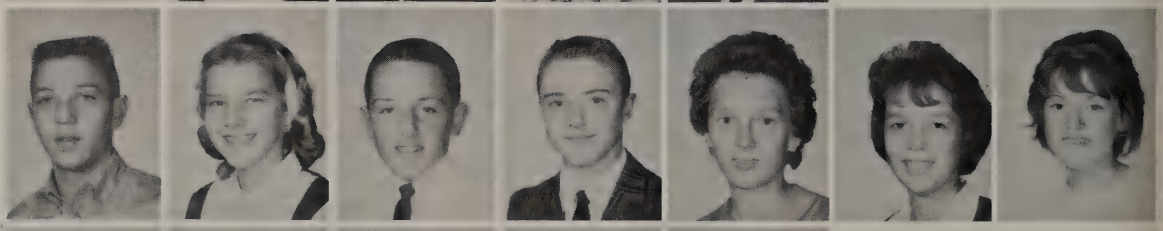

Kathy Dunmyer
Cheryl Dwyer
Mary Earp
Patricia Ebert
John Englehart
Roy Everhardt
Daniel Everly

Gregory Farley
Kay Fox
Donald Gargac
Sue Gilsdorf
Connie Glass
Cheryl Goeckerman
Scott Goeckerman

Catherine Godwyn
Judy Griffin
Phillip Guthrie
Pete Habel
Phillip Hahn
James Hall
Judy Hansen

John Harmon
Barbara Harter
Joy Harvey
Alice Haube
Karen Heldt
Sharon Heninger
John Henzler

Donald Herrington
Linda Hoover
Alice Howard
Barbara Huber
Dianna Jackson
Jean Jacobs
James Jared

Richard Johnson
Terry Johnson
Virginia Kalmbach
Pamela Keeling
Kathleen Kettle
Danny Kidd
Kathy Kubacki

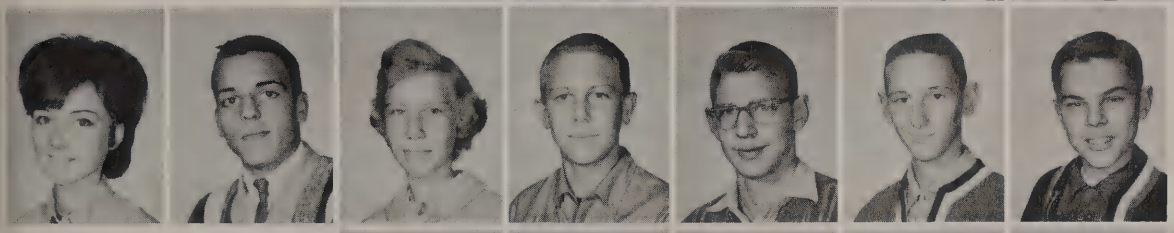

Gerri Kurtz
Wayne Lambroff
Susan Landolt
Dean Layman
Keith Layman
Ervin Leidy
Richard Lindell

Robert Lockhart
John Long
David Lovell
Linda Lusher
Kathleen Lutman
Beth Mang
Wayne Mannies

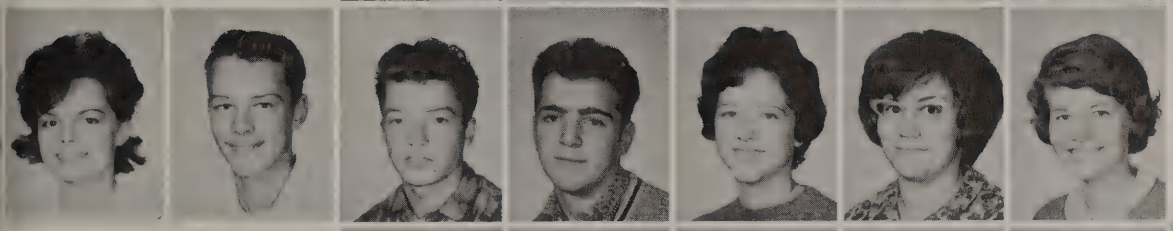

Alayne Martens
Allen Mason
Robert May
Ralston McDaniel
Jane McKibben
Becky Merritt
Sandra Mitchell

Frances Molnar
Brenda Moore
Linda Moore
Rebecca Moore
Dennis Moritz
David Mullins
Kathy Mullins

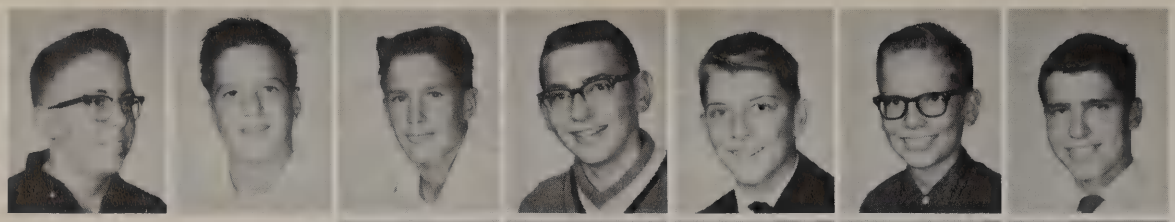

Jimmie Music
Robert O'Brien
William O'Brien
Terry Perry
Richard Petrusky
William Pieper
Gordon Reed

Ronald Reitz
Kathy Rhubright
Victor Rodela
Walter Rodela
Susan Russell
Dennis Sage
Michael Sander

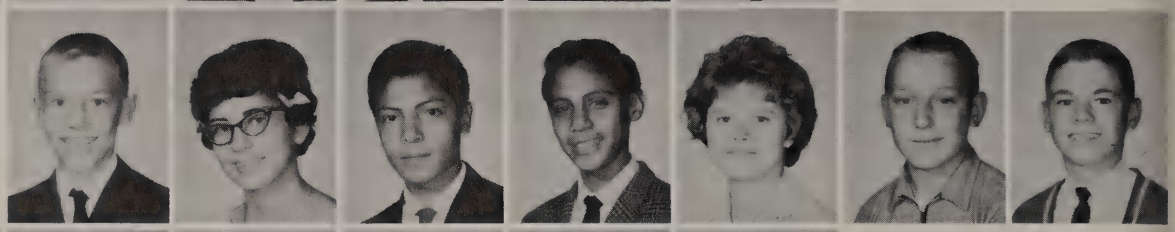

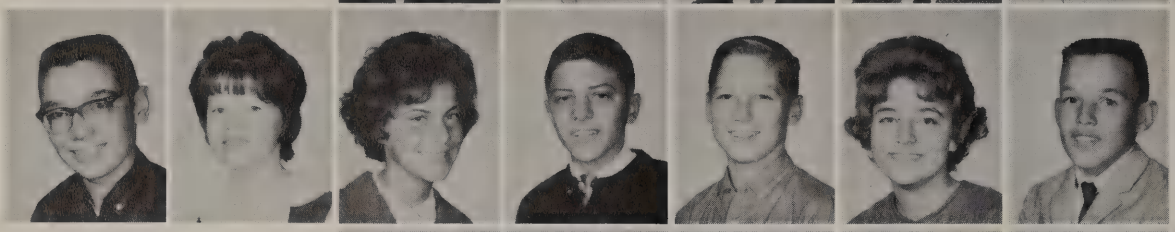

Robert Sander
Cathy Scarberry
Kathy Schumaker
Gene Schwind
Mark Seymour
Mary Sheronick
George Shipper

Ann Shipper
Jacquelyn Shook
June Sirmans
Patty Slovak
Vickie Sloyer
Frank Smahaj
Michael Smith

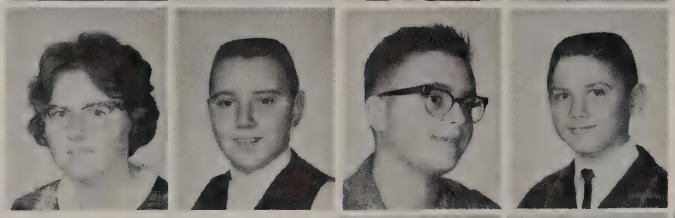

Pamela Smith
Steven Smott
Terry Sommers
Robert St. John

Linda Stewart
Deborah Stivison
Diana Stone
Susan Swartz

Sharon Taylor
Mike Tovatt
George Vance
Terry Vavrik
Doug Viers

Jack Vroman
Judy Vroman
Floyd Ward
Geraldine Weatherholtz
Richard Weatherholtz
Kenneth Weaver
Betty Webb

Diane Wegman
Larry Welsh
Susan Wiley
Gloria Winland
Cheryl Wolford

Not Pictured:
Todd Rathke

Class of '68

John Dusseau
Miriam Rudolph
Valaen Carter
Bernice Aguilar

Janet Akers
Mike Allred
Mike Asman
Debbie Bahnsen
Mike Baker
Tim Baker
Richard Bailey

David Balwin
Gilda Bastubee
Barry Bauman
Marilyn Baumbach
Jo Marie Bell
Linda Belville
Chris Berman

Susan Betcher
Roy Blair
Ellen Bloomfield
Darrell Bonnough

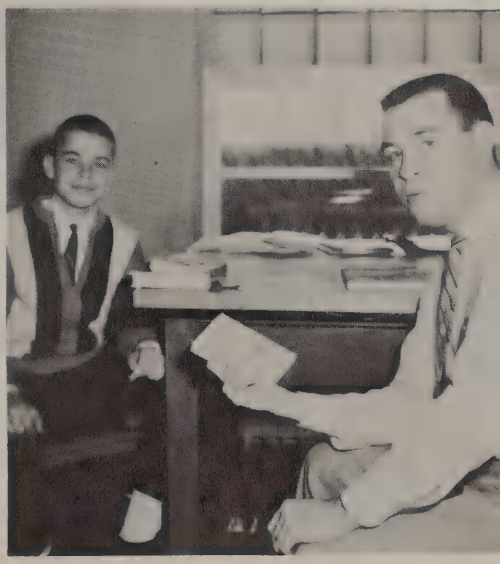

Bill Borsos
Tanya Boyd
Kathy Bridgman
David Brossia

Sharon Brossia
Robert Brown
Roberta Brown
Kathy Brunt

Randall Bryan
Janice Burke
Tom Busdeker
Douglas Carlen
Barbara Chapmen
Deborah Chapmen
Shirley Cheek

William Clapsaddle
Dean Cole
Gary Cole
Frank Conley
Dennis Cook
Vicki Courter
Galund Custer

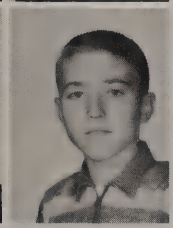

Daniel Daniels
Kathie Davenport
Larry Davenport
Michael Davis
Berneda DeAmicis
Lucy Dellinger
Ann Diefenthaler

John Diehl
Linda Diekman
Craig Elvey
Elsa Endicott
Melanie Farley
Bill Finfock
Sandra Finn

James Fitzpatrick
Robert Freeman
Karen French
Thomas Fryman
Terrie Garner
Jennie Gockerman
Terry Gaul

Patty Goodman
Kaylene Gould
Darlene Greenwood
Susan Gross
Kay Guthrie
Susan Hahne
Clark Hamilton

Robert Hammond
Charles Harpel
Thomas Harris
John Heldt

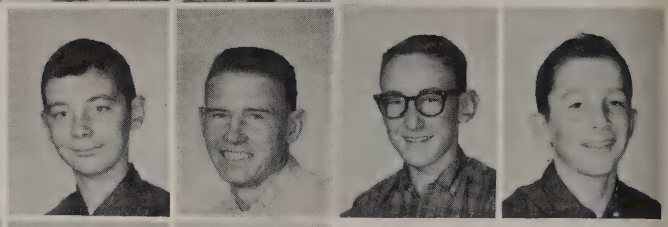

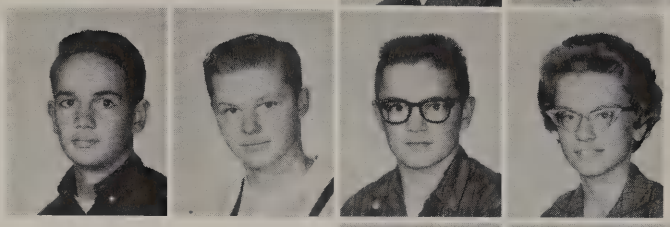

Thomas Herman
Larry Heuer
Gary Hickman
Brenda Hill

Karen Honaker
Steven Hopper
Wesley Hornor
Hugh Hosafros

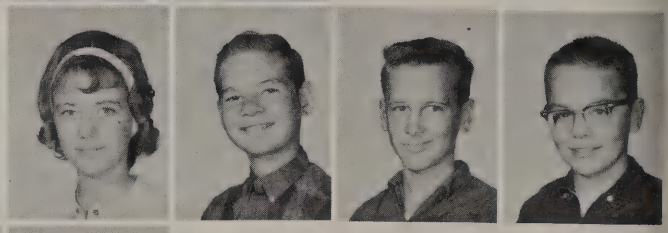

Lyle Hover
Marie Iles
Dirk Jackson
Deborah Johnson

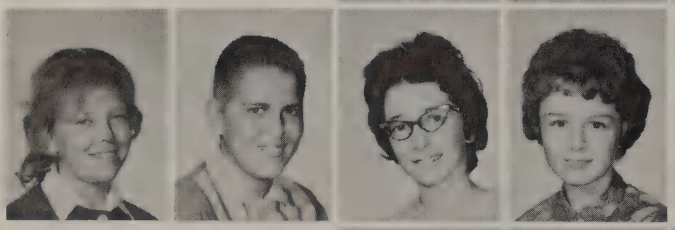

Nancy Johnston
John Johnston
Donna Judy
Linda Kowalka

Ronald King
William LaChine
Michael Langschied
Bonnie Layton

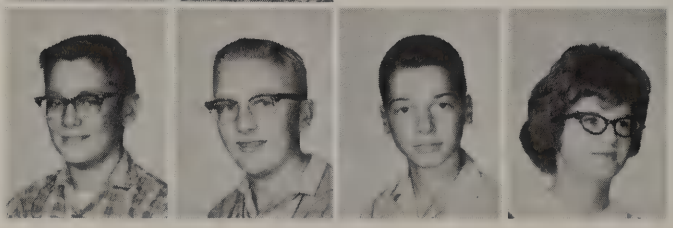

Michael Lewis
Thomas Littlefield
Pamela Lintner
Mark Lombardo
Michael Lombardo
Patricia Lovell
Susan Lowry

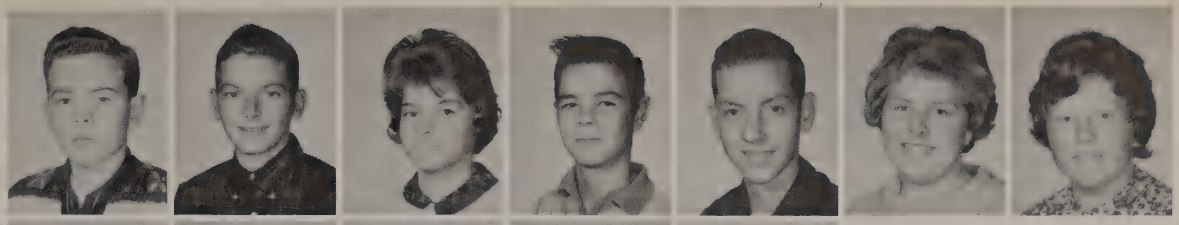

Verla Lutman
Wayne Mannies
Becky Mapes
Gilbert Mason
Pattie Mass
Charles Mays
Dennis Mazur

Joan McElroy
Pam McEwen
Mary Ellen McLaughlin
Helen Miller
Blair Minning
Bruce Moon
Katherine Moyer

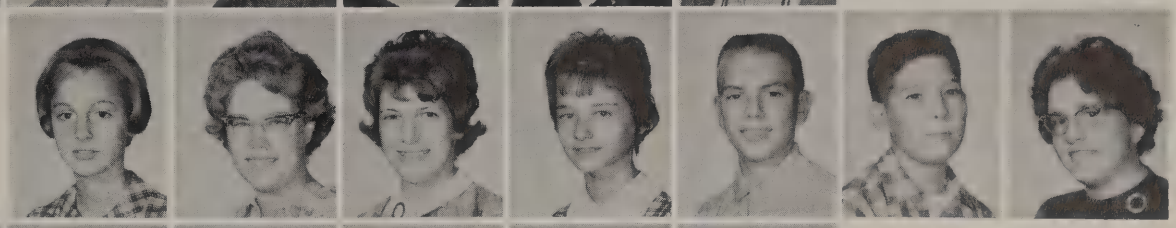

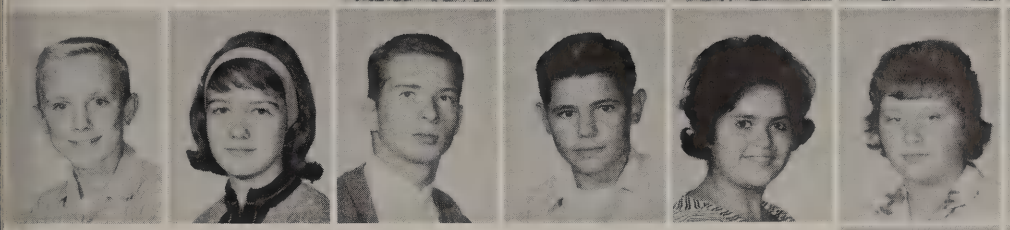

Thomas Mutchler
Tamara Mortel
Dane Nelson
Lannie Nelson
Carole O'Reagan
Judith Ousley
Larry Pack

Greg Pasqualone
Daryl Patton
Bruce Patznick
Barbara Phipps

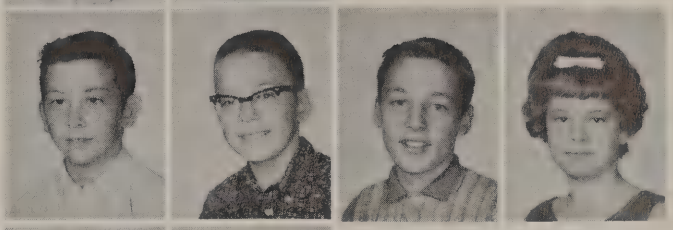

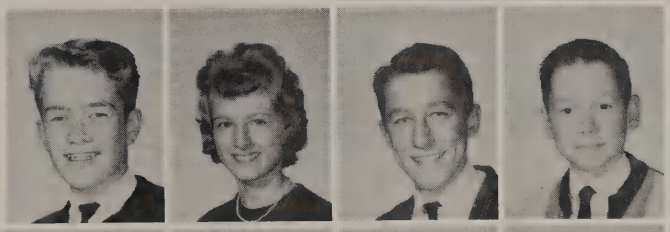

James Pitzen
Kathleen Powers
Daniel Prewitt
Thomas Pruiett

Duane Ralston
Gretchen Reed
Beverly Rideout
William Rose
Kathie Sabo
Kristine Sander
Kenneth Schneider

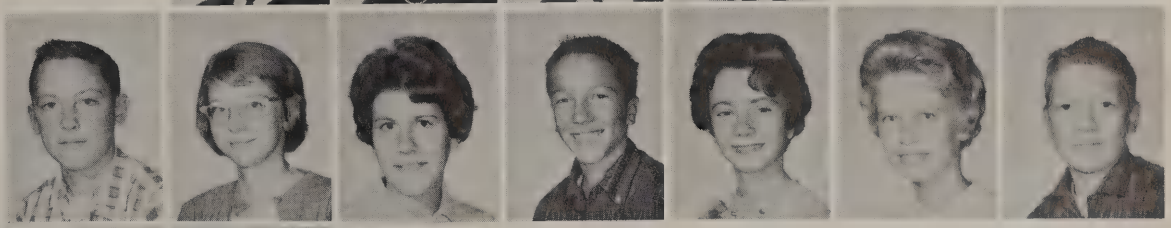

Linda Schober
Sally Schulte
Eric Schwanberger
Jack Shrewsbery

Ann Smahaj
Daniel Smith
Georgia Smith
Marsha Smith

Vickie Smith
Dorinda Sparks
Susan St. John
Barbara Stratton
Richard Sutton
James Sweeney
Jack Taylor

Jerry Taylor
Randy Taylor
Linda Temple
Lilian Thomas
George Trombly
Mark Trace
Linda Tracy

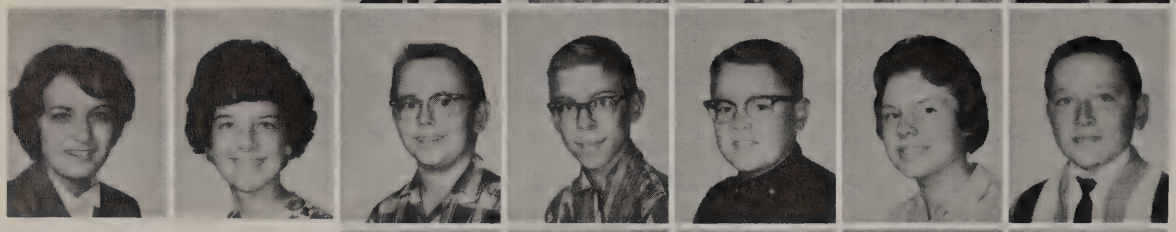

Lucy Vance
Regina Vevrik
Robert Warns
Barry Wegman
Ronald Weller
Sharon Weller
Gary Welling

Judith Wilson
Eddie Whitworth
Lavon Wright
Christina Young
Roy Young

NOT PICTURED
Marsha Martin
Frank Radocy

Class of '69

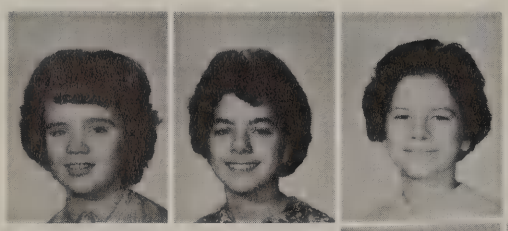

Linda Hawley
Florine Nonis
Kathleen Coy
Sally Robinson

Deanna Adkins
Deborah Adkins
Robert Allen
Jean Anderson
Barbara Andrich
Glen Aufdencamp
Kenneth Austin

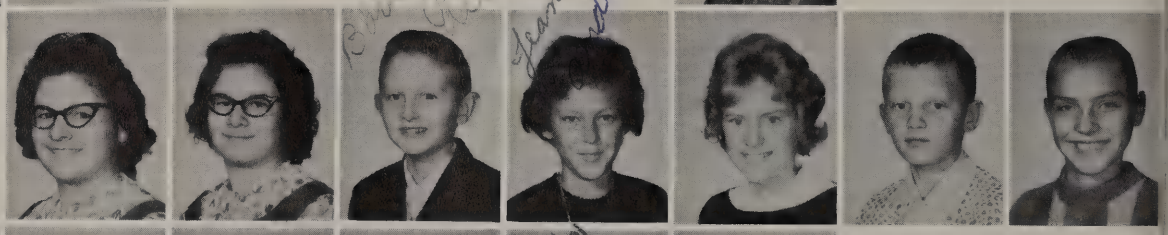

Lawrence Austin
Rebbecca Baker
James Barnett
Sharon Bastubee
Marlene Baumbach
Todd Belch
Ronald Billings

Linda Black
Steve Blanton
Charles Bodi
David Boes
Theresa Boggs
Gay Bookenberger
Kenneth Bowen

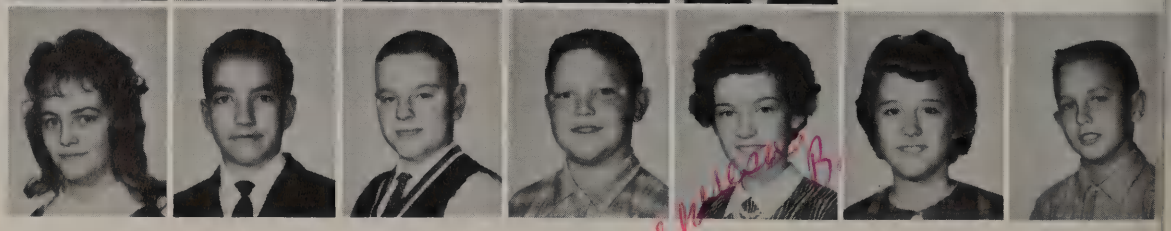

Dennis Britt
Terry Brunt
David Butler
Shelia Butler

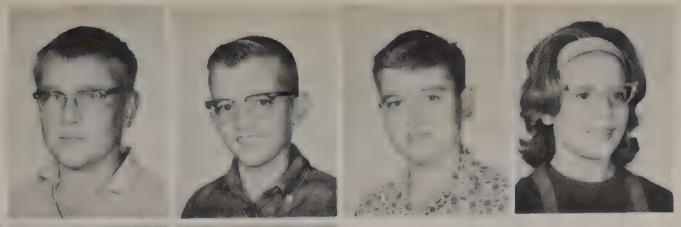

Sheary Carson
Elizabeth Carte
Earl Cole
Judith Collins

Dianna Courter
Kevin Courter
Barbara Cox
Rita Crandall

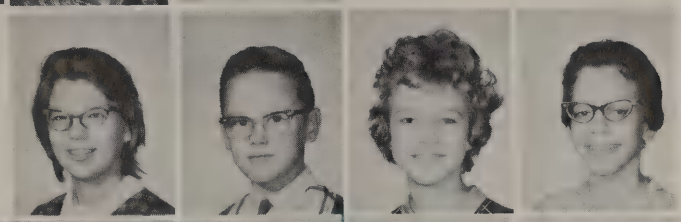

Martha Curnutte
Darley Davies
Marilyn DeFalco
Jennifer Denman
Rebecca Derringer
Richard Descamps
William Diekman

Phillip Eiksot
Michael English
David Essig
Kenneth Fearing
Scott Fergeson
Kenneth Fish
Rick Fought

Andrea Fowler
Sally Fryman
Barbara Fyffe
Jack Fyffe
Sharon Gargac
Timothy Gargac
Thomas Garrett

Daisy Garwacki
Lesette Geeting
Kathleen Gilsdorf
Fritz Gockerman
Sherman Goney
Charles Gould
Raymond Greenlese

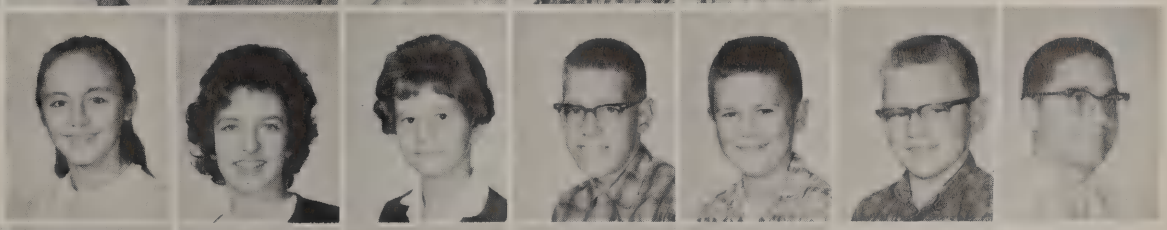

Victoria Griffin
Kathryn Halicek
Nancy Hall
Lorraine Hamilton
Ralph Hamilton
Sara Hammond
Denise Hanley

Larry Hansen
James Harmon
Sharon Harpel
Brenda Harter
Rex Harvey
Sandra Henson
Jeffrey Henry

Roger Hill
John Hoffmann
Bonnie Honaker
Mark Hootman
Michael Horner
Mary Ann Hosafros
Danny Humes

Terrie Isabell
Kenneth Jackson
Gary Johnson
Leonard Johnson
Ronald Judy
Lawrence Keeton
Jan Keller

Sortere Kididis
Patricia Knudson
Jay Kowalka
Albert Krutz
John Layman
Janet Leck
Cheryl Lee

Rita Leidy
Mack Lennox
Donna Lofton
Carl Lovell
Karen Lusher
Larry Mannies
Janet Marchetto

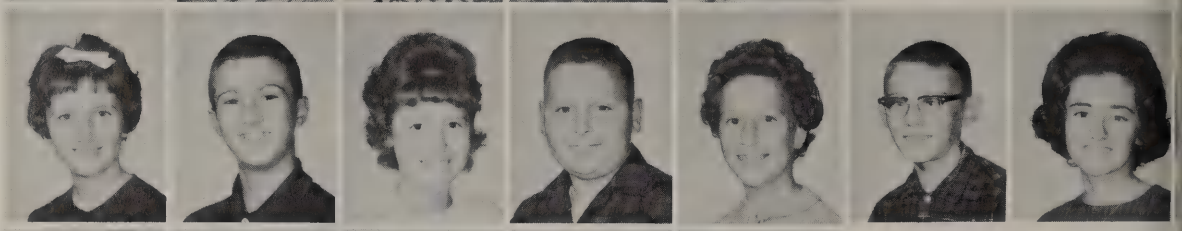

Gary Martens
Harold Merritt
Kristine Middaugh
Christine Miller
Karen Miller
Phillip Minuto
Carol Moore

Fernando Mourray
Betty Music
Pam Nelson
Ruth Ann Nissen
Jobie Ousley
Mike Paisis
Rudy Paluch

Valerie Pasqualone
Raymond Perkins
Linda Peters
Gary Pierce
Larry Pierce
Daniel Powers
Roberta Prose

Caryl Pruiett
Bonnie Recker
Kathleen Reno
Jeffrey Rhodes
Robert Rogers

Diana Rohrbacher
Dennis Schuster
Lilly Schwamberger
Mindy Scott
Gerald Shank

William Shank
Barbara Shanteau
Craig Shaw
Lila Shaw
Deborah Shekeruk
Donald Shupe
Patrick Slee

Linda Sloyer
John Smahaj
Diana Smith
Diane Smith
Kenneth Smith
Melinda Smith
Rhonda Snyder

Daniel Sparks
Betty Staib
Lynnette St. John
Anna Strawser
Jenny Sundermeier
Rebecca Sutphin
Glenna Swartz

Kathryn Swartz
Tom Swartz
Kolleen Sweet
Emery Takacs

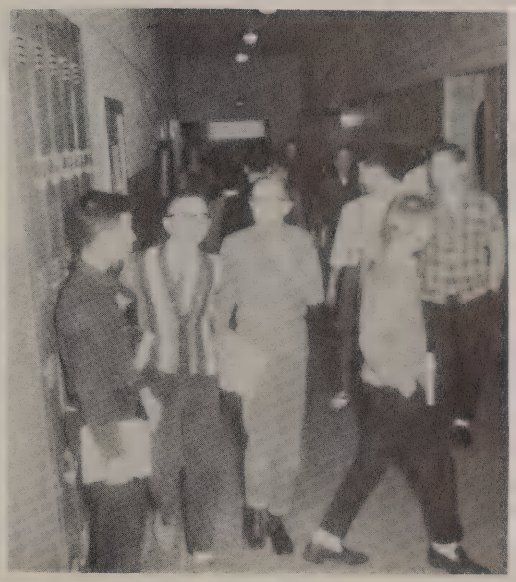

John Taylor
Kevin Taylor
Ronald Taylor
Lee Timmons

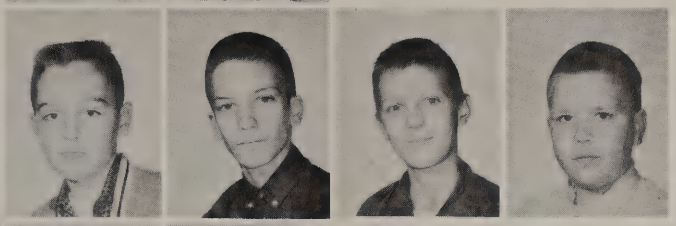

William Trombly
Phyllis Troxell
Drema Underwood
Terry Updegraff

Timothy Vance
Ruth Ann Veslka
Patricia Viers
Daniel Vincent
Patricia Vislay
Clinton Wagner
Jack Wagner

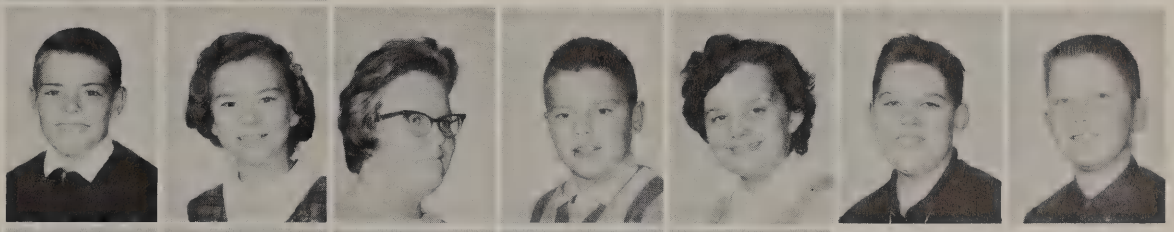

Arthur Wallace
Shirley Ward
Terrie Ward
Louise Warns
Robert Warns
Yvonne Weikel
Cathy Wells

Sandra Wiley
James Willey
Robert Williams
Richard Wolford
Carl Wright

NOT PICTURED
Mickey Davis
Beecher Pendleton

Left to Right: Robert St. John, Gene Schwin, Connie Daniels, Robert Billings, king, Sue Gilsdorf, queen, Gary Davenport, Sheila Belch, Gwen Peeps.

Second Annual Junior High Christmas Dance was held during Christmas Vacation. The past king and queen, Connie Daniels and Gary Dovenport crowned the new king and queen, Robert Billings and Sue Gilsdorf. This is the only semi-formal dance held for the Junior High.

Junior High Christmas Dance

Elementary

SIXTH GRADE - Mrs. Mabry: Row I—(L. to R.) Michael Powers, Richard Radocy, Jenny Roten, Betty Vroman, Kathy Hamilton, Barbara Markley, Kathy Mutchler, Keith Kettle, Joyce Elvey. Row II—Linda Smith, David Everly, John Mullins, Richard Denman, Dennis Eckel, David Selsinski, Tom Dudderar, Douglas Isbell. Row III—Robert Landolt, Susan Schulte, Sharon Hulka, Judy Swartz, Denise Mahaffey, Janet Beckman, Michael Obrock, Chris Hansen.

SIXTH GRADE - Mr. Hayfield: Row I—(L. to R.) Fred Keller, Gary Schober, Eddie Brentlinger, Orva Stinehelfer, Gail Moore, Terri Haynes, Tim Duderar, Beverly Meyer, Don Smith, Nietta Gwinn. Row II—Karen Baer, Debbie Aufdencamp, Joan Franz, Dick Temple, Ron Knudson, Beth La Vigne, Kay Baker, Richard Johnston, Mark Sobol. Row III—Carol Heldt, Steve Huber, Nancy Johnson, Dan Crouch, Brenda Cannon, Jim Bryan, Jane Sander, Denice Courter.

SIXTH GRADE - Mrs. Rice: Row I—(L. to R.) Glenda Lockhart, James Trapnell, Ronald Diehl, Peter Landolt, John Kowalka, Dorothy Johnson, Susan Schumaker, Judy Wagner, David McLaughlin. Row II—Deborah Gibson, Paul Kurfis, Mark Lockwood, Shelly Shekeruk, Gail Nelson, James Gargac, Jill Rathke, Glenda Heidebrink. Row III—Larry Pierce, Richard Welling, Alton Vermilyea, Larry De Verna, Debra Grobly, Mark De Amicis, Kathy Sorrell, Trinidad Rodela.

SIXTH GRADE - Miss Topping: Row I—(L. to R.) Carol Atchison, Gary Nietz, Mark Baer, Allan Weggman, Thomas Bauman, Laurie Webb, Linda Layton, James Repka, Linda Young. Row II—Bonnie Hume, Diane Hill, Paula Kohn, Kevin Abbey, Valerie Lanschied, Gary Shumaker, Karen Henninger, Darlene Adkins. Row III—John Dale, William Rinebolt, Keith Sims, Bruce Ruhrbacher, Gary Smothers, Kay Bunke, Ronald Bailey, Kenneth Shiffert.

SIXTH GRADE - Mrs. Leathers: Row I—(L. to R.) Deborah Oliver, Gerald Gorajewski, Phyllis Patterson, Stanley Mortel, Richard Miller, Paul Eikost, Ricky Hawley, Nancy Bannister, John Trowbridge, Harold Evans. Row II—Joyce Shipper, Wendy Seymour, Bette Akers, Joan Vislay, Neil Widmer, Deborah Wise, Michael Cox, Richard Ludwig, Lynda Powell. Row III—Tim Wasserman, Gary Reno, Linda Smith, Sharon Weatherholtz, Diane Rose, Victor Glass, Kenneth Schimmel, Deborah Ervin.

LAKE

Susan Mabry

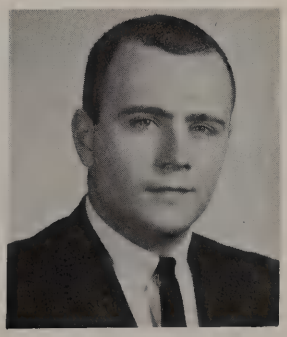

Michael Hayfield

Linda Rice

Mabel Topping

Ila Lethers

SIXTH GRADE - Mrs. Wirtz: Row I—(L. to R.) Patty Evans, Darlene Sigler, Susan Sparks, Sam Felkey, Kathy Wininger, Lonie Courter, Patti Summers, Edward Belcik, David Taylor. Row II—Kenneth Ebert, Terry Ward, Harold Bryant, Diane Gwinn, Jorjanna Collins, Vickie Hansen, Cynthia Grimley, Raymond Sisler, Robert Heineman. Row III—Vickie Blanton, Michael Descamps, John Patton, Skip Baker, Sue Hall, Glenda Saylor, Debbie De Cort, Mark Miller.

SIXTH GRADE - Mrs. Burger: Row I—(L. to R.) Linda Brossia, Debbie Boyd, Dean Hitchens, Dana Dwyer, Mary Stagner, Dawn Knudson, Vickie Walk, Eddie McEwen, Mike Micel, Dave Sengstock. Row II—Tim Miller, Candy Lee, Tom Ford, Rick Bridgman, Debbie Von Ahrens, Glen Gruetter, Candy Hahn, Nancy Di sett, Cinda Cook. Row III—Patty Delventhal, Rick Davenpor Brenda Barenbrugge, Gary Lawson, Raymond Grimes, Gar Struck, Jill Wallace, Dennis Beck.

Selma Wirtz

Carol Burger

Helen Lehmann

Edna Keller

Abbie Brim

FIFTH GRADE - Mrs. Lehmann: Row I—(L. to R.) Joyce Landolt, Pamela Gore, Sandra McKinnis, Robert Stratton, Kyer Waggoner, Roger Perkins, Neil Goeckerman, Ricky Moulton, Fred Shuman. Row II—George Walden, Amberjean Purkey, Patricia Fitzpatrick, Brenda Fish, Jeannie Derringer, Mary Cole, Roger Willey, Mike Dart. Row III—Joe Huber, Angela Reitzel, Roben Vroman, Merle Vroman, Roxanne Stafford, Melvin Scott, Linda Shepperson.

IFTH GRADE - Miss Keller: Row I—(L. to R.) Charles Aufden-omp, Shonna Petersen, David Dusseau, Martha Davis, Denise chulte, Diane Swartz, Garry Osmond, John Brossia, William reeman. Row II—James Wagner, Nancy Chapman, Karen Johnson, Patricia Moore, Cheryl Snyder, Eddie Smith, Richard Goodman, Gary Rhubright. Row III—John Herman, Scott Reitz, Deborah Davies, Deborah Pieper, Teresa Lintner, Randall Fought, Deborah Diekman, Rickey Walton.

FIFTH GRADE - Mrs. Brim: Row I—(L. to R.) Joyce Hulka, Jennifer Harlett, Delbert Johnson, Harry Lennex, Danny Martin, Diane Brossia, David Moon, Rebecca Bailey. Row II—Jennifer Dalton, Christine Bodi, Craig Nicodemus, Clifford Adamson, Dawn De Remmelaere, Brian Mannies, Darell Dean, Michael Lloyd. Row III—Thomas Grimes, Mary Ann Brisbors, Patricia Anios, Robert Cheek, Rebecca Caudill, Denise Browning, Perry Wolford.

FIFTH GRADE—Mrs. Gallagher: Row I—(L. to R.) Mary Jane Sengstock, Mark Berman, Debbie Littlefield, Alisa Hyde, Vickie Ruch, Arthur Duval, Lee Kowalka, Chris Bloomfield, Penny Imhoff. Row II—Rachel Reed, Patty Thies, Nevin McDaniel, Carol Bailey, Joe Cutcher, Carl Albert, Dewey Collins, Robert Fleitz, Vickie Jackson. Row III—Karen Gould, Denise Lalli, Nancy Conley, Lyle Clapsaddle, James Butler, Terry Campbell, David Fryman, Gene Hess.

FIFTH GRADE-Mr. Winfield: Row I—(L. to R.) Denise Williams, Sandy Ward, Ann Pack, Jackie Taylor, Vickie Williams, Candy Walton, Freda Jo Roberts, Sue Welch, Ron Schimmal. Row II—Mary Williams, Ruth St. John, Joe Halicek, Dan Fyffe, Bruce Shekeruk, Jim Shook, Dennis Williams, Leslie Stephenson, Larry Updegraff. Row III—Mike Struck, Sue Weatherholtz, Donna Campbell, Wayne Potter, Bob Williams, Ricky Mills, Susan Hammond, Fred Trace.

FIFTH GRADE - Mrs. Brinker: Row I—(L. to R.) Gary Taylor, John Gibson, Candra May, Sherry Timmons, Steven Ferguson, Daniel Lombardo, Susan Smith, Susan Graham. Row II—Elaine Walsiffer, Mary Troxell, Larry Fearing, Marcia Scarberry, Mark Stewart, William Surowiak, Keith Stevens, Kathleen Humes. Row III—Gary Miller, James Sommers, Julia Rae, Warren Lambroff, James Lennox, Sharon Schneider, Janine Seeley, Charles Austin.

FIFTH GRADE - Mrs. Baker: Row I—(L. to R.) Lynda Genson, John Fyffe, Greg Hansen, Rebecca Hammond, Bill Mason, Allan Essig, Patricia Richmond, Dan Adams, James Bartlett. Row II—Douglas Enslen, Tim Brunt, Mary Lou Warns, Pamela Summers, Judy Johnston, Lee Carlisle, James Carlen, Douglas Cooley. Row III—Sandra Roderick, Janet Johnson, Ronald Horner, Sandra Vermilyea, Cynthia Firsdon, Kathy Adler, Bill Ervin, Eddie Clark.

Loretta Gallagher

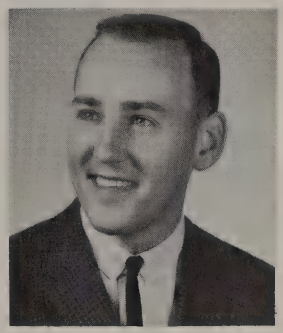

George Winfield

Thelma Brinker

Fern Baker

Zella Alexander

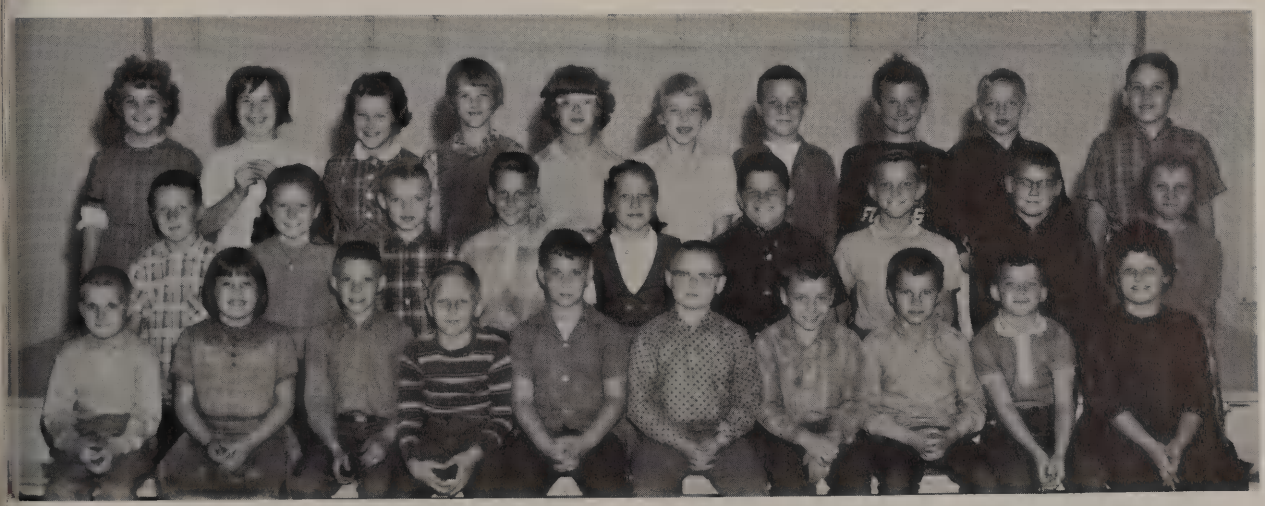

OURTH GRADE - Mrs. Alexander: Row I—(L. to R.) Tim Finock, Wilma Keller, Ricky Humes, Ray Sprouse, Kenneth Keller, ike Sibberson, Joe Conley, Terry Endicott, Andy Keller, Edina Mercer. Row II—Robert Vermilyea, Marsha Johnson, Tom aldwin, Dennis Nietz, Cathy Baer, Greg Vavrik, Mark Avers, Ted Marsh, Deborah Stall. Row III—Theresa Mourray, Lynn Descamps, Linda Rufenacht, Patty Beckman, Diana Elvey, Jean Schulte, Tom Mourray, Dennis Stinehelfer, Cecil Boggs, Daniel Lloyd.

FOURTH GRADE - Mrs. Hayfield: Row I—(L. to R.) Elizabeth Endicott, Paul Corathers, Nancy King, Kathy Rotin, Ted Moore, Ronald Mc Kinnis, Ronald Baldwin, Rex Dalton, Roy Boyce. Row II—Karen Johnston, Ronald Le Lauder, Robin Byington, James Lockhart, Cindy Rhuland, Betty Recker, Jeffrey Shank, Earl Sundermier, Lyle Hamrick. Row III—Myrna Redieck, Bob Clayton, Mary Broman, Sandra Eckel, Bruce Layman, Linda Mills, Ricky Cheek, John Miller, Carlos Rodella.

FOURTH GRADE - Mrs. Blanchard: Row I—(L. to R.) Robert Webster, James King, Lynn Eischen, Sandra Welling, Gregg Kloeppel, Brenda Elvey, Joyce Cannon, Jerry Cox, Jerry Endicott. Row II—Nancy Bachar, Tim Butler, Jeff Gross, Clyde Jacobs, Michael Stone, Michael Smith, Julie Wilson, Renee Fought, Tim Sander. Row III—Irma Schober, Denny Everhardt, Harold Welling, Susan Grobly, Janet Haynes, Debra Rick, James Forrester, Dale Caldwell, William Mercer.

Kay Hayfield

Dolores Blanchard

Pearl Steger

Margaret Kurfess

Marie Firsdon

THIRD GRADE - Mrs. Steger: Row I—(L. to R.) Kenneth Faust, Carol Goodman, Garth Deselms, Mark Almroth, Deborah Steck, Marcia Schwind. Row II—James Vermilyea, Peter Adamson, Donald Mutchler, Darilee Penrod, Daniel Bylow, Charles Stall, Billie Jo Walden. Row III—Daniel McLargin, David Huber, Jeffrey Clayton, Joyce Hall, Jamie Mullins, Kenneth Powers, James Crews.

THIRD GRADE - Mrs. Kurfess: Row I—(L. to R.) Paul Sibbersen, Patrick Horn, Sally Johnson, Jerry Humes, Cheryl Morris, Stephen Sandersen, Robin Hirzel, Mildred Humes. Row II—William Mining, David Pegish, Ray Pierce, Mark Marchetto, Andrey Eischen, Michael Hosafros, Judy Cannon, John Reitz. Row III—Gary Turco, Richard Hall, James Schulte, John Obock, Chester Goodman, Bonnie Martin, Sheryl Freeman.

THIRD GRADE - Mrs. Firsdon: Row I—(L. to R.) Thomas St. John, Debra Cox, Raymond Reitz, John Deverna, David Slovak, Shirley Mannies, Donald Lockhart, Mary Sue Swartz. Row II—Roy Sprouse, Lorne Hume, Margaret Anderson, Wanda Mathile, Linda Perkins, Suzanne Smith, Catherine Kachmarik. Row III—Ronald Schulte, John Gruetter, Susan Spade, Dennis Reef, Mike Shepperson, Garry Isbell, Roger Browning.

SECOND GRADE - Miss Nietz: Row I—(L. to R) Dianne Avers, Julie Tarver, Robert Rodela, Marlene Callahan, Shari Guy, Karen Redieck, Daniel Bonnough. Row II—Gary Martin, Harold Elvey, William Judy, Robert Whitecotton, Cynthia Russell, Michael Haynes, Amy Siewert, Debra Johnson. Row III—Julie Kahl, Pamela Dean, Leslie Nelson, Thomas Obrock, Robert Ball, Regina Dalton, Cathy Isbell.

SECOND GRADE - Mrs. Iffland: Row I—(L. to R.) Nancy Pierce, Stephen Turco, Carl Black, Alana Brentlinger, Connie Schulte, Michael Rhuland, Darlene Callahan, Gerald Goodman. Row II—Patty Smith, John Nietz, Mark Powers, Cynthia Chapman, Debora French, Mike Custer, Mark Schober, Ronald Cox. Row III—Linda Bolfa, Joseph Brown, Francis Hoover, Karen Freimark, Cheryl Baer, Lewis Boyce, Michael Kowalski, Theresa Jacobs.

SECOND GRADE - Mrs. Alberts: Row I—(L. to R.) Marjorie Stinehelfer, Nancy Shanks, James Davenport, Susan Gretter, Terry Self, Amy Reef, Dennis Baldwin. Row II—Mark Nietz, Rudoph Hirzel, Timothy Powers, Brenda McKinniss, Karen Caldwell, William Lutz, Joan Eckerman, Rolland Bockbraden. Row III—Dorothy Alberico, Tim Eaton, Debra Dartt, William Redieck, Mark Johnson, Kevin Tornow.

Lela Nietz

Alice Iffland

Mildred Alberts

Mary Wilkens

Elaine Pachelieff

IIRST GRADE - Mrs. Wilkens: Row I—(L. to R.) Timothy Har- ngton, Sharon Keller, Scott Johnson, Gail Rudolph, Dean Ierkins, Lori Case, Sylvia Custer, Cindy Davis. Row II—James Moore, Marily Aufdencamp, Rochelle Haynes, Beth Ross, Linda Hamilton, Sherri Webster, Keith Sibbersen, James Redieck. Row III—Cathy Kowalski, Eugene Swartz, Bradley Sheets, Linda Martin, Denise St. John, Patricia Schulte, Douglas Courter.

FIRST GRADE - Miss Pachelieff: Row I—(L. to R.) Tina Mathile, Robert Penrod, Robin Earp, Donald Steck, Sandra Robon, Michael Rott, Darrel Pegish. Row II—Jeffrey Walton, Carl Reef, Ronny Martin, Cindy Hume, Jeanette Eschedor, Laura Johnston, Anita Mills, Sonia Lockhart. Row III—Michael Sanders, Jill Harlett, Donald Davies, David Bachar, Karen Russell, Vicki Driftmyer, Rebecca Cannon, Jenny Schmidlin.

FIRST GRADE - Miss Kreischer: Row I—(L. to R.) James Russell, Jill Almroth, Amy Jo Crawford, Anita Cole, William Tarver, Greg Akenberger, Marian Eischen. Row II—Lori Dummitt, Patricia Landolt, Cynthia Humes, Mary Markley, Rhonda Dean, Paul Elvery, Debra Sass. Row III—Gregory Powers, James Jacobs, Paul Rhubright, Ricky Pendleton, Cheryl Judy, Ronald Bischoff, Michael Butler.

SPECIAL CLASS - Mrs. Feeny: Row I—(L. to R.) David Wetz, Beth Hannan, Karen Blaksley, John Bartlett, Gayle Geisinger, Peggy Baldwin, Kathie Langschied, Shirley Beach. Row II—Bobby Greenwood, Debby Layman, Danny Eichman, Philip Mourro Gary Wood, Denise Schwind.

Marilyn Kreischer

Evelyn Buchman

Mrs. Joyce Gosbeth was replaced by Mrs. Dorothy Grant at the end of the first semester.

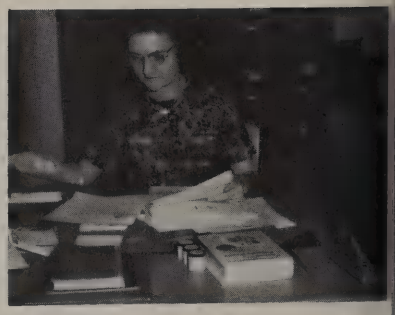

Phyllis Feeney
Special Education

June Sweede
Speech and Hearing

Dorotha Parrish
Music

NDERGARTEN (Morning) - Mrs. Buchman: Row I—(L. to R.) lie Powers, Sheryl Ousky, Lisa Kloppel, Cindy Reef, Joy atherman, Hans Stevens, Neal Martin, Jon Recker, Timothy Eschedor. Row II—Debra McLargin, William Zunk, Gregory Turco, Julie Spade, Elizabeth Weithman, Kenneth Sims, Debra Randolph, Mark Tornow, Kathy Johnson.

KINDERGARTEN (Afternoon) - Mrs. Buchman: Row I—(L. to R.) Susan Tarver, David McKinnis, Marcia Sanders, Frederic Hirzel, Thomas Shank, Virginia Lohmeyer, Katherine Schultz, Larry Hoover. Row II—Kent Swartz, Ricky Bischoff, Barbara Kachmarik, Laura Willey, Gail Nietz, Debra Gross, Ryan Fought, James Gruetter, Brian Amos.

INDERGARTEN - Mrs. Gosbeth: Row I—(L. to R.) Kay Kneer, acilyn Cardosy, Tim Johnson, Ricky Dartt, Nina Endicott, Kim rederick, Michael Bylow, Maureen Powers, Jerry Boyce. Row II—Susan Vroman, Steve Lockhart, Kim Ulrich, Thomas Eckerman, James Friemark, Hershel Conley, Ronald Kowalka, Monica Bihn, Laurie Isbell.

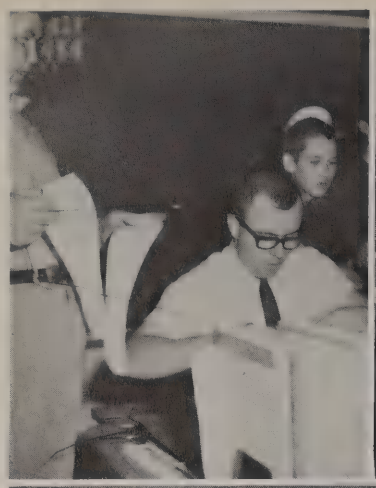

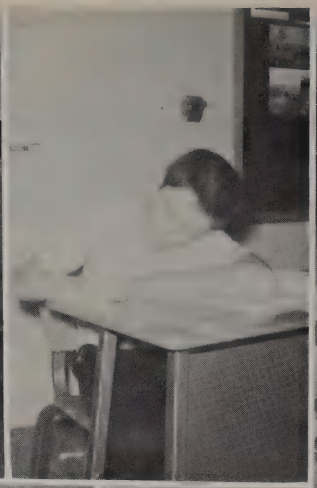

MILLBURY

Lerhetta Clemens

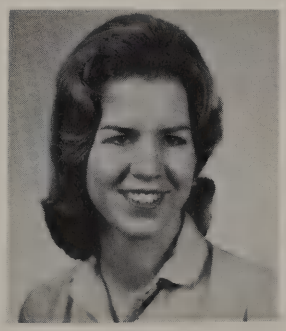

Caren Bullis

Mrs. Mabel Bitter was
placed by Miss Sandra Gr
at the end of the fir
semester.

OURTH GRADE - Mrs. Clemens: Row 1—(L. to R.) Penny Lee, ancy Dusseau, Janine Ralston, Judy Cole, Diane Hill, Donna ruetter, Don Schumaker, Susan Harris, Donna Dwyer, James itchell. Row II—Richard Feckley, Dan Wolfe, Cheryl Caris, Ed Lenning, Freda Baum, Mike Sampsell, Sharon Britt, Karen Shiffert, Robin Nissen, Jeff Duling. Row III—Gary Lowry, Robert Sheetz, Penny Horvath, Randy Cook, Gary Ault, Karen La Buda, Charles Slater, James Hicks, Steve Guthrie, Billy Gargac.

FOURTH GRADE - Mrs. Bullis: Row I—(L. to R.) Debbie Bailey, Joel Vincent, John Miller, Sandy Hahn, Thomas Claus, Robert Diehl, Raleigh Taylor, Janice Griffice, Bob Bailey. Row II—William Repka, Roger Duling, Maria Dusseau, Andy Wohlgamuth, Ricky Heidebrink, Debra Boss, Donald McEwen, Ronald Hotz, John Fleitz. Row III—Karen Nagy, Jeff Sutphen, Bonnie Asman, Don Schwamberger, Cindy Kapp, Melinda Farley, Vickie Davenport, Connie Gullett.

HIRD GRADE - Mrs. Bitter: Row I—(L. to R.) Brooke Harvey, Michael Campbell, Lee Burnette, Joseph Harris, Jane Ann Finch, ames Bloomfield, Willard Johnson, Tom Clapsaddle, William eed, Suzanne Slater. Row II—Gary Haynes, Charles Specht, athleen Erwin, Pamela Snyder, Tom Wasserman, Susan Lapish, Douglas Lutman, Richard Dissett, Kitty De Amicis, Kayla Fish. Row III—Terry Dale, Gloria Hooker, Daniel Knudson, Shelley Jaquillard, Vicki Miller, David Fleitz, Dale Brossia, Ella Mae Collins, Jolene Wellerl, Cynthia Moulton, Darryl Orris.

THIRD GRADE - Mrs. Green: Row I—(L. to R). Mark Gillespie, Dennis Davis, Pamela Sage, Deborah Gargac, Jacqueline Derringer, Joseph Stagner, David Beckman, Douglas Coy, Martin Tucker, Robin Schwamberger, Randy Bridgman. Row II—Mark Cuthbertson, Sandra Lawson, Mara McDaniel, David Trombly, James Micel, David Blaksley, Dawn Hess, Robert Wasserm David Barenbrugge, Edwin Harpel. Row III—Debra Clapsadd Thomas Layman, Karen Burns, Mary Lou Young, Marsha Sam sell, Keith Dey, Robin Asman, Michele Sundermeier, Carol Br sia, Catherine Cutcher.

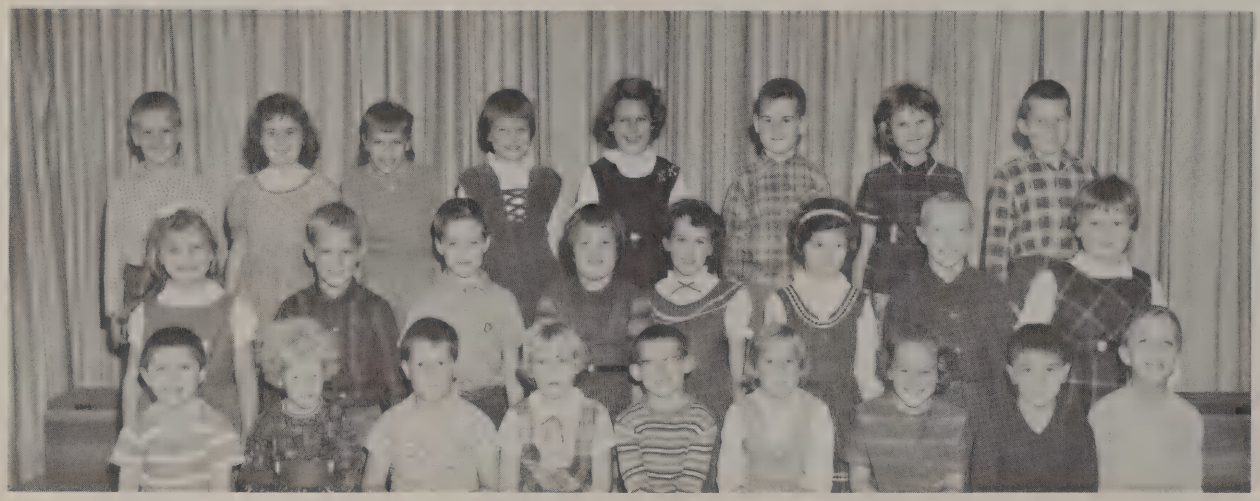

SECOND GRADE - Mrs. Daniels: Row I—(L. to R.) Larry Diehl, Terri Coupe, Byron Dwyer, Gail Burnette, Gerry Bartlett, Kim Snyder, Barbara Gould, Donald Gillings, Mark Beck. Row II—Brenda Kapp, Jack Cuthbertson, Timothy Hahn, Gloria Specht, Debra Lyons, Donna Reihing, Kenny Heidebrink, Denise McCroskey. Row III—Joseph Lalli, Karen Conley, Kathy Harris, Ellen Hicks, Kathy Berman, Mark Wells, Teresa Duval, Charles Cutcher.

SECOND GRADE - Mrs. Munn: Row I—(L. to R.) Roxanne Hollanshed, Gary Collins, Douglas Pruiett, Nancy Guthrie, Rachel Ruch, Deborah Sutphin, Jennifer Cedoz, Linda Hooker, Beth Cole. Row II—Jeffrey Farley, John Miller, Gary Smith, Brenda Belch, Pamela Albert, Donald Bodi, Kevin Blaksley, Sandra C ley. Row III—Bobbie Lynn Youster, Cheryl Fleitz, Kim Walt Mary Ann Clapsaddle, Kenneth Gullett, Mark Kubacki, Jeff Clough, James Ault, Clyde Case.

Esther Green

Sharon Daniels

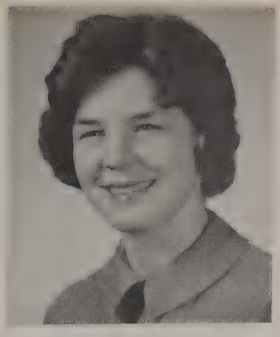

Julie Munn

Lucille Barraclough

Mary Poling

FIRST GRADE - Mrs. Barraclough: Row I—(L. to R.) William Hughes, Yvonne Hess, Deborah Harlow, Eric Collier, Terry Mattoni, Laura Knudson, Vicki Whiteman, Joan Noethen, William Mc Atee, Robin Kovacs. Row II—Kathleen Cuthbertson, Cynthia Duling, William Lapish, Brian Reed, Cynthia Bailey, Pamela Feckley, Alun Deniston, Daniel Flickinger, Gerald Jajewski, Douglas Heidebrink, Keith Blaksley, Gary Hill. Row III—Diane Sundermier, David Fetters, Mark Jared, Doreen Caris, Mark Burnette, Timothy Bookenberger, Linda Scott, Melissa Sutphen, Jimmie Whitten, Robert Kapp, Sheryl Zernkel, Debra Schacht.

FIRST GADE - Miss Poling: Row I—(L. to R.) Robbie Lynn Thoman, Janet Fitzpatrick, Diane Smith, Cynthia Ward, Luann Schober, David Heidebrink, Stanley Hover, Robert Johnson, Michelle Toneff, Chris Clapsaddle. Row II—Edward Trombley, Scott Johnson, Kenneth Sheetz, Robin Sue Smothers, Gary Greenlese, Carolyn Conley, Cynthia Goeckerman, Regina Wheat, Tim Gullett, Richard Hummel, Suzanne Sorrell. Row III—Mark Dusseau, Betsy Littlefield, Kathy Schimmel, Cheryl Schumaker, Larry Mattoni, Robert Brossia, Jana McDaniel, Christie Lennex, Dennis Gargac, Randy Miller, Denise Boss.

KINDERGARTEN (Morning) - Mrs. Winfield: Row I—(L. to R.) Randy Nunley, Randy Shekeruk, Thomas Roe, Sandra Wasserman, Paul Heidebrink, Dawn Jaquillard, Kevin Farley, Gary Clapsaddle. Row II—Jerry Hagdohl, Teresa Bihn, Tamara Hughes, Mike Dale, Vicki Childers, Jerry Chapman, Tim Clapsaddle, Mark Gruetter. Row III—Russell Tucker, Mike Ott, Cathy Bailey, Bobby Lilji, Cindy Harris, Kevin Weller, Jeff Sampsell, Scott Roberts.

KINDERGARTEN (Afternoon) - Mrs. Winfield: Row I—(L. to R.) Craig Silcox, Mike Hollanshed, Vicki Everhart, Chris Hicks, Nancy La Buda, Dianna Knierim, Larry Habel, Nathan Hyde, Milan Youster. Row II—Kim Turner, Walter York, Joel Snyder, Debbie Brossia, Robin Anderson, Carl Gould, Earl Gould, Kim Beckman, Ed Reimer. Row III—Robin Ward, Marcia Burns, Gordon Smith, Bonita Reihing, Bob Specht, Cindy McGrew, Stan Delventhal, Larry Duling.

Lois Winfield

Josephine Cook
Music

Geraldine Knauss

Charlene Horton

WALBRIDGE

OURTH GRADE - Mrs. Knauss. Row I—(L. to R.) Cynthia Risier, arol Mason, Terrie Sieple, Debra Veler, Debra Reno, Lu Ann egel, Barbara Taylor, Sharon Hymore, Linda LaChine. Row —Randy Courter, Donald Williams, David Costello, Chasles orner, Randy Malone, Kenneth Heckman, Lanford Gurinn, Donald Horner, Robert Anderson, Gary Everhardt, Forest Watkins. Row III—Susan Slesiniki, Steven Guthrie, William Clark, Larry Boday, Mary Horton, Randal Mullholand, Michael Traver, Frank Mondlak, Harry Morton, Paul Shufelt, Kathy Abbey.

FOURTH GRADE - Mrs. Horton: Row I—(L. to R.) Kenny Belcik, Daryl Brundage, Bruce Bennett, Brenda Allen, Ed Garwacki, Fred DeFalco, Laura Eikost, Keith Ducket. Row II—Mike Schuster, Patty Wolfe, Blair Wise, Carla Sirmans, Paulette Spencer, Cathy Von Ahrens, Steve Miley, Dennis Music, Linda Carte, Linda Wolsiffer, Robert Foreman. Row III—Emerson Veler, Larry Gunn, Charles Abbey, Vernon Wheeler, Linda Siegel, Lynn Roth, Sandy Horner, Darcy Berry, Gail Bauman, Jack Hawley.

THIRD GRADE - Mrs. Case: Row I—(L. to R.) Mike Omori, Jimmy Akers, Janet Gay, Brenda Shaw, Matt Trace, Pamela Heineman, Naomi Damron, Scott Wallace. Row II—John Reitzel, Susan Ferguson, Jimmy Evans, Debra Wheeler, Becky Bauman, Steven Brown, Cynthia Costello, Marilyn May. Row III—Dennis Johnston, Danny Scarberry, Terri Anderson, Nancy Weikel, Larry Bowen, Joe Carlock, Keith Johnson, Terry Layton.

THIRD GRADE - Mrs. Braden: Row I—(L. to R.) Joe Everhardt, Jeri Johnston, Cynthia Mc Donald, Mary Underwood, Janine Weiker, Cynthia Wolfe, Jan Butcher, Stephen Dick. Row II—John Cox, Michael Snyder, Donna Davis, James Takacs, Fred Roe, Linda Collins, Larry Ward, Faye Glass. Row III—Michael Strantz, Debra Irwin, Tony Mass, Mildred Clark, Danny Fearing, David Roloff, Sue Surmans.

THIRD GRADE - Mrs. Lapp: Row I—(L. to R.) Richard Pullem, Sheryl Summers, Paul Guinther, Paul Trowbridge, Edward Nuckols, Tonya Lombardo, Susan Gaul, Linda Anderson. Row III—Deborah Delano, Mark Wallace, Kevin Wood, Patricia Thornton, Lynn Hohenstein, Keith Pasqualone, Melody Zimmerman, Gerald Quinlan, Sharon Sobol. Row III—Jeffrey Fausey, David Bryant, David Adams, James Stephenson, Terry Cooley, Marcia Isbell, Linda Crooks, Loubertta Hughes.

Ruth Case

Mertie Braden

Opal Lapp

Georgia Stewart

Lenore Kelly

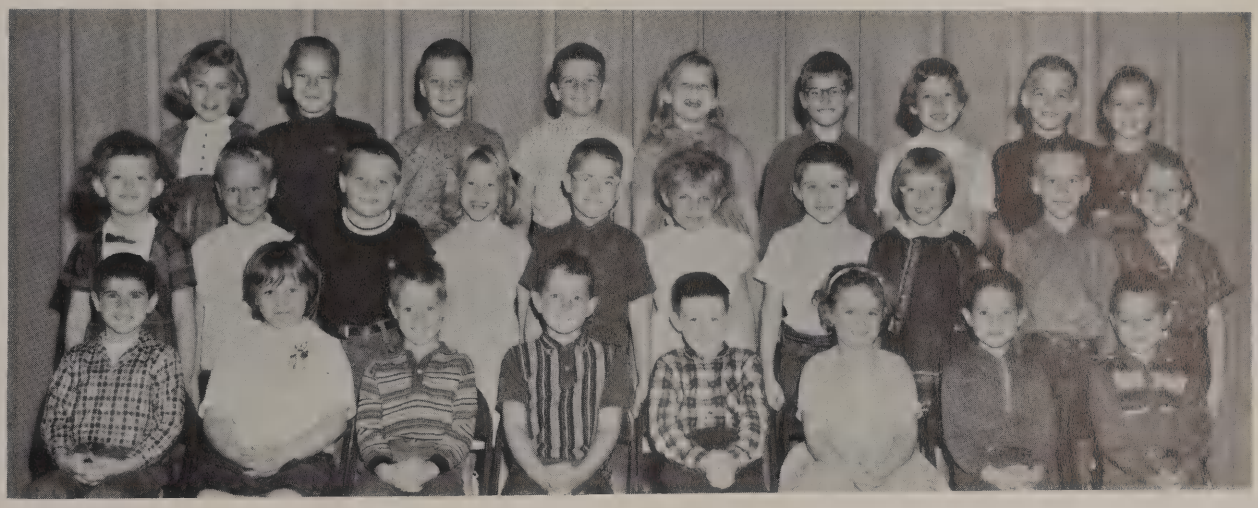

SECOND GRADE - Mrs. Kelley: Row I—(L. to R.) Eugene Ulrich, Barbara Potter, Greg Costello, Jeff Von Ahrens, David Martin, Connie Jordan, Robert Gaul, Donald Dale. Row II—Tina Belvins, Terry Bihn, Jimmy Fyffe, Sally Ferguson, Gary Pullem, Carol Brown, Jeff Jacobs, Luann Collins, Dean Brundage, Dave De Cort. Row III—Debra Schlea, John Robinson, Joseph Smith, Kenny Veler, Shannon Wolfe, Marlon Wharton, Suzette Patton, Donald Johnson, Jeanne Opblinger.

ECOND GRADE - Mrs. Essig: Row I—(L. to R.) Alan Summer, onald Reitzel, Judith Wagoner, John Baer, John Kanipe, Ellis ollins, Edith Blass, Janet Garwacki. Row II—Craig Snyder, eborah Hymore, Carol Pierce, Linda Music, Virgil Hubbard, Greg Austin, Nila Stephenson, Vicki Stockmaster, Peggy Oliver, Kathleen Bryant. Row III—Mark Traver, Danny Adkins, Danny Stiff, Charlotte Spurlock, Glenn Paisie, Laura Veselka, Kempie Baker, Martin Mang, Diane Jahnke.

SECOND GRADE - Mrs. Stewart: Row 1—(L. to R.) Debra Hawley, Margo Updegraff, Harry Taylor, Ricky Leidy, Glenn Omori, Connie Seiple, Brenda Caudill, Greg Hall. Row II—Ronald Shufelt, Donald Sparks, Randy Schuster, Charlotte Gibson, Shawnee Poland, Joseph Gorajewski, Sheryl Ulrich, Linda Martin, Gina L Mantia. Row III—Steven Taylor, Lisa Null, Joan Wagner, Ronal Potter, Danny Allen, Charles Richmond, Patty Fyffe, Dawn Shaw Larry Moore.

Eunice Essig

Wilda Nott

Kathryn Busdeker

Kathleen Baker

Mrs. Joyce Gosbeth was replaced by Mrs. Dorothy Grant at the end of the first semester.

FIRST GRADE - Mrs. Nott: Row I—(L. to R.) Sonya Wiley, Calvin May, Lu Ann Manning, Jeff Moore, Susan Damron, Bill Taylor, Beverly Simmons, Lois Collins. Row II—Gary Cox, Carrie Hall, Richard Young, Sherrie Bannister, Charles Gibson, Scott Overholt, Larry Fountain, Gene Miller. Row III—Robert Weiker, Ruth Weatherholtz, Peggy Perkins, Randy Davis, Brenda La Chine, Veronica Balyard, Paul Shope.

FIRST GRADE - Mrs. Busdecker: Row I—(L. to R.) Robbin McDonald, Timothy Hazel, Michael Fyffe, Charles Henson, Vicki Davis, Dixie Smith, William Honaker, Tamara Anderson. Row II—Michael Paschal, Bradley Hubbard, Dottie Bennett, Cherylann Neshkoff, Kathy Judy, Vicki Blass, Debra Stephenson. Row III—Linda Adams, Patty Patterson, Georgia Hall, Wayne Glass, Dennis Cremean, Rex Hall, Lynn Opblinger, Randy Rose.

FIRST GRADE - Mrs. Baker: Row I—(L. to R.) Mike Cramer, Terry Reitzel, Cheryl Seiple, Randy Nuckols, Lisa Sobol, Lynn Gay, Kenneth Sarka, Theresa Lehman. Row II—Joyce Ousley, Regenea Bovee, Edward Isaacs, Susan Firsdon, Theresa Traver, Patrick May, Rodney Hammond. Row III—Ricky Roth, Cheryl Stamm, Mike Adkins, John Williams, Sandra Gaul, Gregory Everhardt, Ronald Campbell.

KINDERGARTEN (Afternoon) - Mrs. Jacobs: Row I—(L. to R) Ricky Graham, Lori Kiss, Patty Jordon, Shawn Kish, Rex Remley, Pam Bennett, Sheri Smothers, Joe Mason. Row II—Penny Fox, Jimmy Wolsiffer, Timmy Prichard, Cliff Shope, John Paisie, Cheryl Roderick, Marsha Shrewsberry. Row III—Gregg Boos, Billy Sigler, Scott Summers, Bobby Tackas, Mark Peth, Carl Hill, Lisa Lombardo, Kim Kansorka.

Ruth Jacobs

KINDERGARTEN (Afternoon) - Mrs. Jacobs: Row I—(L. to R.) Mary Ann Ulrich, Bernita Wheeler, John Erni, Barbara Mates, Danny Gay, Debbie Music, Debbie Stockmaster, Kimberly Weyant. Row II—Lori Meyers, Ann Sleskinski, Bobby Bope, Mark Caldwell, Douglas Leidy, Terry Dick, Ellen Belcik, Dean Updegraff, Dale Updegraff, Ruthann Kanipe. Row III—Ricky Delvecchio, Jeff Griffith, Nora Muschik, Mark Schlean, Sandra Reno, Catherine Kristie, Ronald Stroshine, Ronald Clapsaddle, Mike Wagoner.

KINDERGARTEN (Afternoon) - Mrs. Gosbeth: Row I—(L. to R.) Shari Schufelt, Michael Fountain, Peggy Martin, Stephan Horner, Debra Williamson, Lisa Peters, Carol Costello. Row II—Beverly Spurlock, Dany Akers, Jay Gainer, Thomas Crooks, Brenda Robson, Peggy Weiker, Daniel Williams, Lisa Rhodes, Robert Atchison, Albert Kalisik. Row III—Timothy Obeshaw, Mark Collins, Pamela Zimmerman, Monna Ellis, Mary Sweeney, Paul Spencer, Maryrose Glass, Billy Edwards.

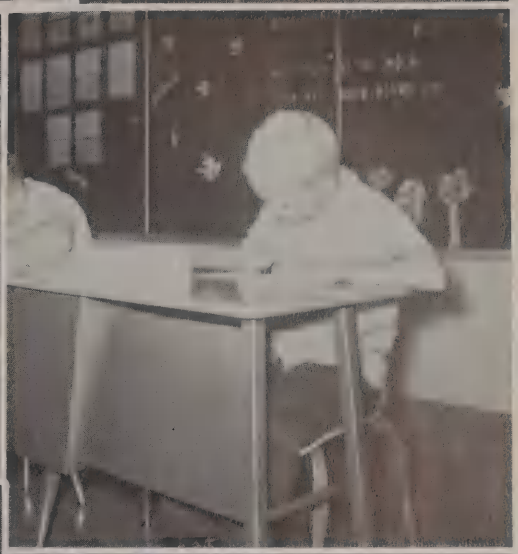

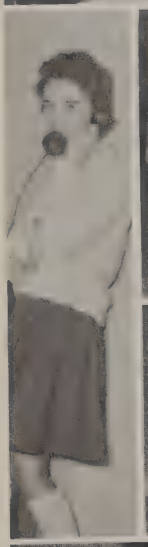

Advertisements

WALBRIDGE RF

Serving Lake

Complete and Accurat

Cards Sick Room

Cosme

Main Street Walbri

UTO AND TRU

tive Supplies &

580

TOLEDO 16,

KING COMPA

Ohio

Reserve Bank

. D. I. C.

cates of Deposi

king Service

W

Lubrication
Oil Change
Tire Repair
Batteries
Car Washing

24 Hour Service
and Restaurant

Ohio Routes

Nobody should ever conside
tion complete. You can't go
getting as much schooling as
strongly does Toledo Edison

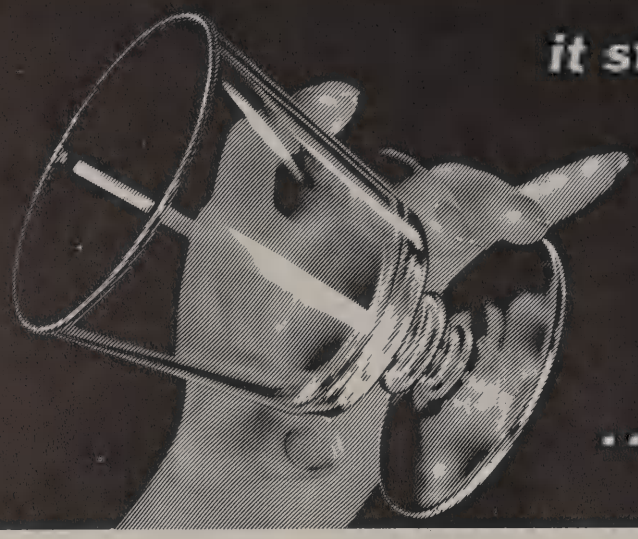

it still stands . . .

Libbey's famous "Safedge" Guarantee

. . . first made in 1924

In 1924 Libbey—a division of Owens-Illinois—perfected a unique fire process for safeguarding the rims of fine glassware.

They called this glassware "Safedge"—and to prove the process was as good as claimed, they backed it with the most dramatic guarantee in glass history:

"If any 'Safedge' glass becomes chipped on the rim, from any cause whatsoever, it will be replaced free of cost." This offer, of course, still stands.

Today, Libbey "Everyday Crystal" with the famous "Safedge" guarantee graces even the finest tables, yet sells at low prices.

OWENS-ILLINOIS

maker of Libbey Glassware
Toledo, Ohio

WALLACE PURKEY AGENCY

Life, Auto, Liability
and Fire Insurance
Retirement and
Hospitalization Plans
Surety Bonds - Real Estate

838-5382 Moline, Ohio

OX 3-3783

Town & Country Cleaners & Shoe Repair

Free Pick Up & Delivery
409 Main Street
WALBRIDGE, OHIO

EASTERN LANES, INC.

BOWLING AT ITS FINEST WITH THE SUBURBAN ATMOSPHERE
16 AUTOMATIC FAMILY BOWLING LANES
A.B.C. — W.I.B.C. and B.P.A. Benefits
BEVERAGES — FOOD — SNACKS
Everything For The Bowler's Need

3511 WOODVILLE **OX. 1-8551**

FREE INSTRUCTIONS DAILY 10 to 5
by BILL VALIQUETTE

Al Hurdelbrink, Manager

MOLINE LANES

Lake Township's Family Recreation Center

BOWLING
BILLIARDS
SNACK BAR
Dan McKibben, Manager

BOWLING SUPPLIES
AMPLE PARKING
FREE INSTRUCTIONS
Phone 838-5531

Driggs Dairy Farms, Inc.

1141 Grand Avenue
Toledo 1, Ohio

Insurance
with
SERVICE WHEN YOU NEED IT

Auto—Home Owners—Fire

DON BELCH
Insurance Agency

TE 8-5001 Moline, Ohio

THE LUCKEY LUMBER CO.
Quality Building Supplies

"Free Estimates on All New or Remodeling Jobs" for On Time Deliveries

Phone VE 3-2191
246 Cherry Street
Luckey, Ohio

Best Deal - All Ways!

CARL SCHMIDT CHEVROLET

for the all new 1964 Chevrolet

CHEVROLET - CHEVY II - CORVAIR - CHEVELLE

O.K. USED CARS

SERVICE OPEN WEEKDAYS FROM 7:00 A.M. TO 1:00 A.M.

sales open evenings until 9 p.m. - except Wed.

HONE 874-4371 330 LOUISIANA AVE. PERRYSBURG, OHIO

BUSINESS PATRONS

PHIL'S BIKE SHOP, Woodville Road, Toledo, Ohio
R. & R. SHOE STORE, 633 Main Street, Genoa, Ohio
BERNARD J. JUDIS, D.D.S., 403 North Main Street, Walbridge, Ohio
DR. LUCIUS JABLONSKI, Main Street, Walbridge, Ohio
THE BEAUTY SPOT, 619 Main Street, Genoa, Ohio
GENOA PRINTING CO., 1519 North Main Street, Genoa, Oho
CASHEN'S F & F SUPER MKT., 622 Main Street, Genoa, Ohio
W. F. SMITHERS, Stony Ridge, Ohio
HASEL'S NURSERY—Frank & Tom—Luckey, Ohio
JUDY'S BEAUTY SPOT, Luckey, Ohio
BOBBI ANN FLORIST, Luckey, Ohio
FELBINGER'S GRILL, 638 Main Street, Genoa, Ohio
RICH'S MARKET, Corner Millbury & Woodville Road, Millbury, Ohio
BIHN'S MEAT MARKET, Walbridge, Ohio

MANAGERS AND CHARTERS

Kneeling: J. Warns, E. Schneider, D. Taylor
Standing: R. Fausey, R. Frisinger, H. Rhubright, L. Sander

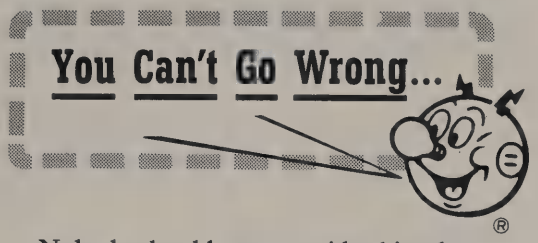

Nobody should ever consider his education complete. You can't go wrong by getting as much schooling as possible. So strongly does Toledo Edison feel about this that we finance three scholarships a year at the University of Toledo.

Lots of college graduates find Toledo Edison a good place to work. Investor-owned electric companies offer interesting careers in many fields. You might want to look into this

TOLEDO EDISON

. . . an investor-owned electric light and power company serving Northwestern Ohio

NEIDERMEIER - HAAS SERVICE

34 Years Service
SOHIO PRODUCTS
Complete Lubrication
Tires and Batteries
Motor Tune-Up
Pick-up & Delivery Service
STONY RIDGE, OHIO
Phone Lemoyne - TE 7-2876

YOU'VE Tried The Rest
NOW Get The Best

HELM INSURANCE AGENCY

"Insure-In-Sure Insurance"

LUCKEY, OHIO

Phone 833-2892

THE GENOA BANKING COMPANY

GENOA, OHIO

Member of Federal Reserve Bank

Member of F. D. I. C.

4% Paid on Certificates of Deposit

A Complete Banking Service

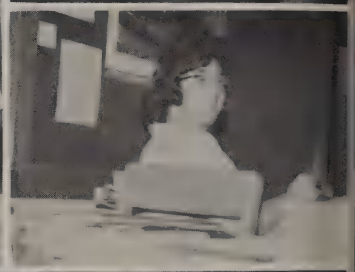

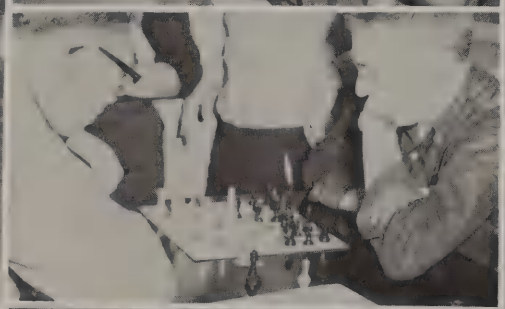

SAMSEN HOME FURNISHINGS

601 Main Street
GENOA

"YOUR LANE CEDAR CHEST HEADQUARTERS"

FRED CHAMBERS

Luckey, Ohio

Audio - Visual and Photographic Supplies

things go better with Coke

TRADE MARK

Drink Coca-Cola TRADE MARK

COCA-COLA BOTTLING CO.

OF OHIO
3970 Catawba St.
TOLEDO, OHIO

WALBRIDGE BARBER SHOP

207 South Main
WALBRIDGE, OHIO
Phone 693-3451
Marvin Snyder, Prop.

DEWEY'S LAUNDRAMAT

104 East Union Street
WALBRIDGE, OHIO
Open 24 Hours A Day

BAHNSEN'S MARKET

LATCHIE, OHIO
CONGRATULATIONS
SENIORS

LAKE SHORE PAINT TOWN

Great Eastern Shopping Center
OX 1-2932
Your DEAN and BARRY
Paint Distributor

PATRONS

Delilah Puse
Charles C. Shaw Insurance Agency
Mr. and Mrs. Robson
Mr. and Mrs. Peter C. Allore
Dr. F. F. Price
Mr. and Mrs. Ervin Foreman
Mr. and Mrs. Harold Johnson
E. T. Stiles, Jr.

Mr. and Mrs. Carl Black
Mr. and Mrs. Loren Heldt
Mr. Peter De Bruin
Mr. Chester Herrington
Mr. and Mrs. Forrest Shaw
Mr. Richard Lieb
Mr. and Mrs. Orris Griggs
Mr. Kenneth Searfoss

TIMMON'S DAIRY BAR

(Formerly Joe & Ann's)

Malts
Sundaes
Sandwiches

Shakes
Cones
Soft Drinks

Moline, Ohio

On East Broadway

COMPLIMENTS OF

SPURGEON

CHEVROLET

636 Main Street

GENOA, OHIO

GWINNS BEAUTY SALON

Manager: Doraine Gwinn

207 South Main Street
Walbridge, Ohio

Specialist, tinting, permanent waving, hair styling
and all your beauty needs
3 Operators on Duty

FOR LUXURIOUS LIVING
YOU CAN AFFORD

C A L L

ROBERT A. BROSSIA

General Contractor

Moline, Ohio

Phone 838-5291

THE FARMERS SAVINGS BANK

STONY RIDGE

The Great Eastern Shopping Center

Woodville Road, Toledo, Ohio

See Us For Any Kind of –

BANK SERVICE

FARLEY'S

114 Main Street

Walbridge, Ohio

Aluminum Doors and Windows

All Aluminum Room Additions and Porch Enclosures

Storm-Screen Doors and Windows

Aluminum Awnings

Aluminum Siding
Jalousies
Kitchen Remodeling
New Garages

F.H.A., 60 Months to Pay
No Down Payment

Call 69-3-8600
For Free Estimates

MIKE'S SHELL

Next to Holiday Inn
Lubrication — Minor Tune-Ups
Oil Change — Minor Repairs
Tire Repair—Muffler & Tail Pipes
Batteries — Tires
Car Washing — Towing
Pick-Up and Delivery
TE 7-2896 Open 24 Hours
Owner—Myron R. Sundermeier

Congratulations to the
Lake Seniors of '64
from

CENTER HARDWARE

in
Great Eastern Shopping Center

F. S. MYERS & SON

QUALITY FURNITURE & RUGS

OX 1-2473

Open Mon. & Fri. 9 till 9
Other Days till 5 P. M.

403-409 Main Street at Fourth

TOLEDO 5, OHIO

Compliments of

McDONALD'S DRIVE-IN

. . . serving the tastiest food in town!
5 CONVENIENT LOCATIONS . . .

- Our Newest 2259 BYRNE RD.
- 3138 Secor Rd., Westgate
- 2112 Laskey Rd., Miracle Mile
- 2325 Woodville Rd., Great Eastern
- 3345 Monroe St., near Auburn

HELEN'S BEAUTY SHOP

Complete Beauty Treatment
Closed All Day Monday
Open Tues., Thurs., Sat., 9-5
Open Thurs. & Fri. Eves by Appointment
MOLINE, OHIO
RD Walbridge (Te) 8-5111

BEST WISHES
from

BONNER SHELL

Walbridge, Ohio

ROBERTS ACE HARDWARE

"ACE SETS THE PACE"
Hardware — Paint
Electrical — Plumbing
4211 Woodville Road
"Quality at Lower Prices"

COMPLIMENTS OF

RACE ELECTRIC, INC.

516 MAIN STREET
GENOA, OHIO

N. A. GORDON
Insurance

Walbridge, Ohio
John F. DeStazio, Pres.
A Lake - Walbridge Alumnus

V. E. PETERSON CO.

MOLINE, OHIO
Complete Lawnmower Service
Small Engines and Parts

THE GENOA SAVINGS & LOAN COMPANY
Insured Savings
Current Rate 4% on Savings
Telephone Genoa 8172

OFFICE PERSONNEL

EARL F. CAMPER ..... President
WILLIAM F. CLARK ..... Vice President and Secretary
SHIRLEY M. RYAN ..... Assistant Secretary
FAITH E. WESCOTTE ..... Teller
JOHN L. CHAMBERS ..... Attorney

BOARD OF DIRECTORS

Albert R. Camper, Dr. Edward D. Schuiteman, Paul A. David, Robert T. Skilliter, C. Tracy LaCost, William R. Clark, Earl F. Camper

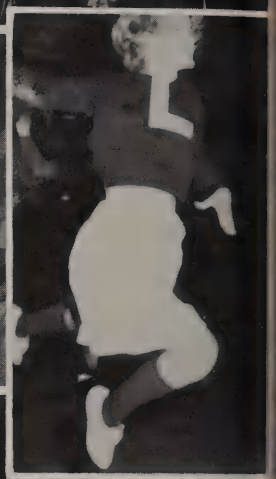

GENOA MOTORS, INC.

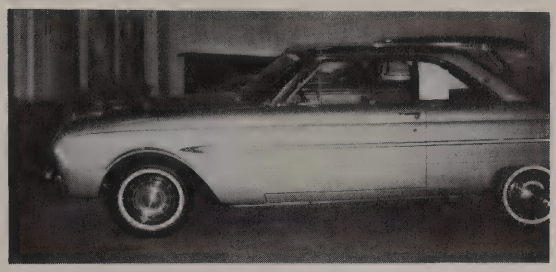

FORD SALES & SERVICE—Genoa, Ohio Phone 855-7761

STONY RIDGE LUMBER & SUPPLY COMPANY

STONY RIDGE, OHIO

Phone 837-2931

COMPLIMENTS OF

LUSTRE LAWN Fertilizer Company

MOLINE, OHIO

John & Dorothy Lafferty
offer you elegance in
mobile home living —
from 10 ft. wide
to the new
24 ft. wide

SEE THEM AT

LAFFERTY'S LEISURE HOMES

U. S. Rt. 20

Lemoyne, Ohio

at the overpass

ROSE'S BEAUTY SHOP

2225 Brown Road

"Your Hair Is Your Beauty"

Make Your Appointment Now

Telephone 691-2111

Life Auto

H. J. MILLER Insurance

Main Street Millbury, Ohio

Phone 836-6692

Hospitalization Fire

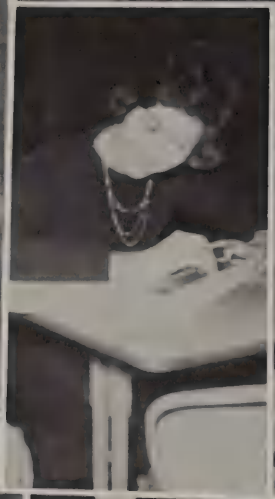

WALBRIDGE REXALL DRUG

"Serving Lake Township"

Let Us Fill Your Next Prescription

Greeting Cards
Sick Room Supplies
Fountain Service

Gift Items
Cosmetics
Romper Room Toys

401 Main Street

Phone 693-0221

THE EXCHANGE BANK

SERVING THIS COMMUNITY SINCE 1906

Two Locations to Serve You

LUCKEY, OHIO

Phone 833-3401

Checking Accounts
Savings Accounts
Christmas Savings Accounts
Bank by Mail
Money Orders
Travellers Checks
Collection Utility Bills

WALBRIDGE, OHIO

Phone 691-5553

Business Loans
Personal Loans
Auto Loans
Appliance Loans
Real Estate Loans
Cattle Loans
Home Improvement Loans

Member Federal Reserve System

Member Federal Deposit Insurance Corporation

CLARK COMPANY

MOLINE, OHIO

LOU VISLAY'S

LAWNMOWER SALES & SERVICE
6006 Woodville Road
AUTHORIZED SERVICE
Briggs & Stratton,
Lawson Power Products
Clinton Engines & Sunoco Products

ARE YOU SATISFIED?

Grownups know that personal grooming is important if you want to "get ahead". Teenagers sometimes forget to look at themselves objectively.

So that boys and girls could see themselves as others see them, a full-length mirror was installed in the main corridor of a high school in Buffalo, N. Y.

Boys checked shirttails and trouser lengths—even started wearing coats and ties. Girls stopped to tuck in blouses or rearrange their hair. Renewed pride came to this school—all because of a mirror!

When *you* buy a mirror, be sure it's made of L·O·F *Parallel-O-Plate*® glass, *twin-ground* for truer reflections and more freedom from distortion. You'll find a wide selection at your furniture, glass or department store.

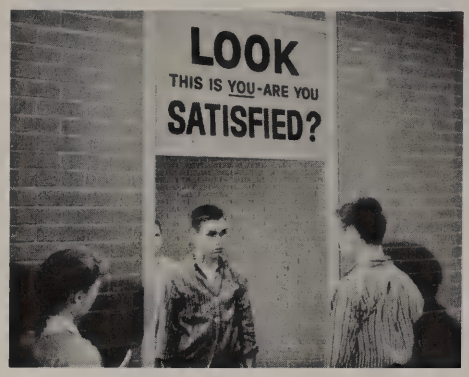

A mirror is a "must" at school . . . at home . . . anywhere. Always check your appearance before going out. It's a good habit to form and others will notice.

L·O·F PARALLEL-O-PLATE GLASS

Twin-Ground for the Truest Reflection

LIBBEY·OWENS·FORD
a Great Name in Glass

TELEPHONE:

TOLEDO
836-3941

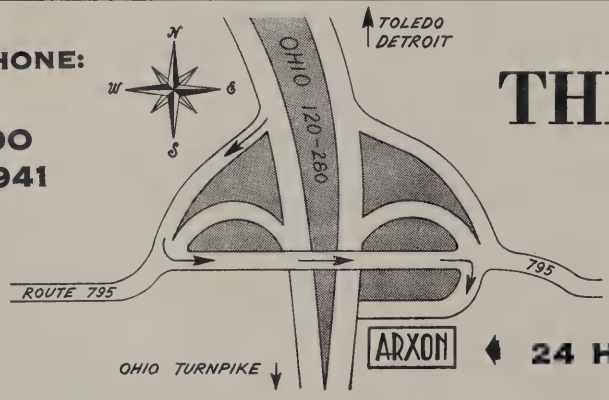

THE ARXON COMPANY

AT THE JUNCTION OF

OHIO ROUTES 120 and 795
MILLBURY, OHIO, near TOLEDO

24 HOUR SERVICE STATION AND RESTAURANT

Phone 855-9585

SEAMAN
JEWELERS

Biggest Little Jeweler
in Northwestern Ohio

629 Main Street
GENOA, OHIO

BEST WISHES

GREENBRIER

MOTEL

Phone 838-5501

R E I T Z

TOOL & DIE

Moline, Ohio

P. O. Walbridge, Ohio

Automotive Stampings — Dies
Special Machines
General Machine Work

NATIONAL HIGHWAY GARAGE

Authorized CHEVROLET
Sales & Service

See us for . . . THE BEST BUY

Lemoyne, Ohio

S. S. Maulbetsch (Spud)

Phone: 837-2866

Mac's Trailer Court & Grocery

Route 795 and Cummins Road

ICE & DAIRY PRODUCTS

Frozen Foods—Gas—School Supplies

Sandwiches—Coffee

Phone Moline TE 8-6111

Don's Barber Shop

APPOINTMENTS FOR YOUR CONVENIENCE

PHONE OXford 3-7152 WALBRIDGE, OHIO

DON GOECKERMAN

Compliments of

Dr. and Mrs. HEROLD M. HARTER, Jr.

5038 Woodville Road

TOLEDO 16, OHIO

Autographs

David
To a real
nice singer
May you have
good luck always
Jennifer
Denman
"69"

David,
Good luck
in the future.
Jean Anderson

David
Good Luck in
the future
Todd

David,
Very brilliant
kid. Good luck
in the future what
ever you do.
Steven "69"
B

Aura Spring Supplement

Lake High School

63 – 64

1st row: B. Johnson, J. Griggs, B. Cook, C. Davenport, B. Herman, C. McConihay. 2nd row: K. Brunty, P. Stagner, S. Wengert, P. Belch, M. Black, M. Braden. 3rd row: D. Hutchinson, S. Kaylor, J. Mangum, G. Hughes. 4th row: M. Amos, J. Rabbitt, D. Thorton, D. Waggoner.

Members of the National Honor Society are chosen first on the basis of scholarship. They must be in the upper fourth of their class and have an accumulative average of 2.8. Then they are judged on leadership, service, and character.

Each year the National Honor Society is allowed to induct a maximum of 10% of the senior class and 5% of the junior class. These students are chosen by the entire high school faculty.

This year for the first time a "tapping" ceremony took place with the seniors chosen last year doing the "tapping".

To honor the members of this society as well as other honor students, the first Annual Scholastic Banquet was held.

National Honor Society

L. Asman, R. St. John, M. Amos, G. Hughes, S. Wengert, N. Keller, J. Struck

I. Q. Team

The I. Q. Team was originated by radio station WFOB, Fostoria, with the co-operation of the executive heads of the Wood County schools, to place proper emphasis on scholarship. The participating students are chosen by the scores made on the 8th grade scholarship tests.

FNA

Future Nurses of America was established the second semester under the advisorship of Mrs. Mary Dusseau to help students interested in careers in the medical field. Among the activities, the group visited the Maumee Valley Hospital and toured the nurses' quarters.

1st row: J. Pitzen, L. Bastubee, treasurer; K. Billings, vice president; R. Bitter, president; K. Brunty, secretary; C. Snyder, corresponding secretary; S. Swartz. 2nd row: A. Rideout, N. Warns, S. Mahaffey, C. Mast, K. Lutman, S. Wood, D. Wegman, F. Molnar, C. Kohnke, K. Fox, V. Sloyer, P. Miller, S. Dennis, L. Martens. 3rd row: R. Schober, J. Vroman, D. Blaksley, B. Kurfis, S. Beck, P. Caldwell, S. Dennis, M. Bryan, K. Dwyer, J. Hansen, B. Huber.

DEEP SEA
FANTASY

Varsity Baseball

Kneeling: Don Taylor, J. Robinson, A. Aguilar, P. Brown, K. Gilsdorf, R. Henry, F. Sloyer, D. Howe, Dan Taylor. Standing: R. Filiere, coach; R. Fausey, K. Lecrone, J. Schwamberger, G. Beckman, F. Mihalik, M. Fox, G. Goeckerman, D. Sims, K. Rose.

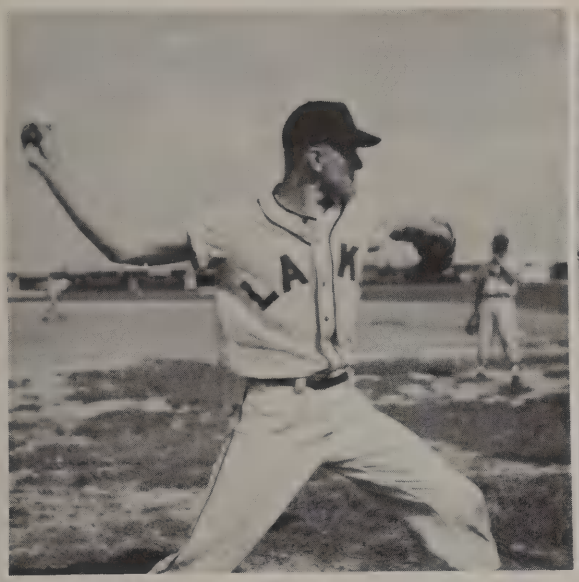

Reserve Baseball

Kneeling: W. Mahaffey, D. Mast, M. Prewitt, M. Smith, F. Jackson, L. Metzger, D. Davies. Standing: R. Slykhuis, coach; G. Davenport, B. McElroy, J. Everly, D. Judy, B. Frisinger, B. Breese.

Golf

1st row: Mr. Tallman, Roger Dunmeyer, Robert Winninger, Joe Mangum, Andy Roderick, Jay Stewart, Dave Lawson, Gary Blair.

Lake's golf team under the advisorship of Mr. Thomas Tallman won one match and lost seven this year. Home matches were played on the Chippewa Golf Course. This is the third year that golf, as a recognized sport, has been in existence at Lake.

Track

1st row: J. Lockwood, D. Thorton, C. Conley, M. Marchetto, J. Hawley, T. Smith, L. Sigler, J. Warns. 2nd row: P. Lutman, B. Johnson, S. Andrich, E. Molnar, H. Curavo, J. Petrusky, H. Rhubright, D. Crandall, F. Hansen. 3rd row: Coach Sanderson, R. McCamey, H. Harter, M. Ford, M. Lindner, M. Gross, Coach Ward. 4th row: D. Wright, D. Claypool, J. Rabbitt, L. Savage, J. Hulka.

Track team coached by Mr. Gene Ward was victorious in only two out of eight track meets but two school records were set during the season by Dale Crandall in the discus and the shot put. This year for the first time Lake hosted the NLL District Meet in which nine schools participated. Lake also hosted the Triangular Track meet in which Cardinal Stritch was first, Lake was second, and Springfield was third.

Honey in the Hive

Backstage Crew

Play Cast

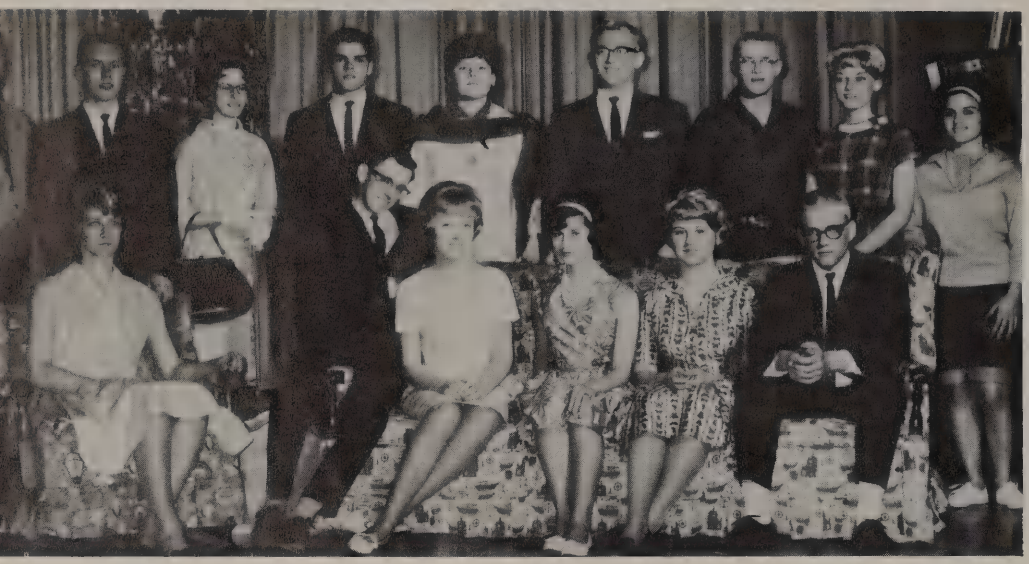

Play Cast

Rachel Bitter
Bob Vance
Marcia Wegman
Dan Hutchinson
Jennifer Wagner
Joseph Mangum
Gerald Hughes
Jackie Johnson
Stella Longo
Phillip Brown
Carol McConihay
Beverly Johnson
Carol Snyder
Don Kettle

In this play scene Bob braces to take a playful punch from Phil as Carol, Marcia and Beverly look on astonishingly.

The Four 4's provided the music for the prom.

Deep Sea Fantasy

Dale Crandall and Sandi Eaton pose for picture with skin diver.

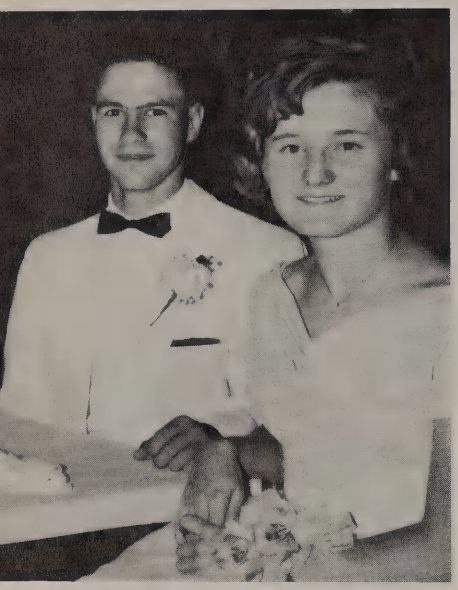

Dan Taylor and Betsy Bahnsen watch the dance activities.

Fish nets, an old row boat, sea shells, skin diver and a treasure chest provided the atmosphere for the 1964 Junior-Senior prom entitled "Deep Sea Fantasy." Post-prom activities included the movie "The Pink Panther" at Loew's Esquire in Toledo, bowling at the East Toledo Sports Center, and a 6 a.m. breakfast in the school cafeteria.

Ann Dalling and Dave Busdeker have picture taken by fish nets and old row boat.

Herold Harter and Nancy Ash sit out a dance.

Mr. Timothy Turtle watches Ann Rideout and Kenn Lecrone pose for picture.

Mr. and Mrs. George Walton, Mr. and Mrs. Raymond Rideout, and Mr. Snyder discuss the prom decorations.

Mary Black and Ken Rose hope the clam shell doesn't swallow them while they have their picture taken.

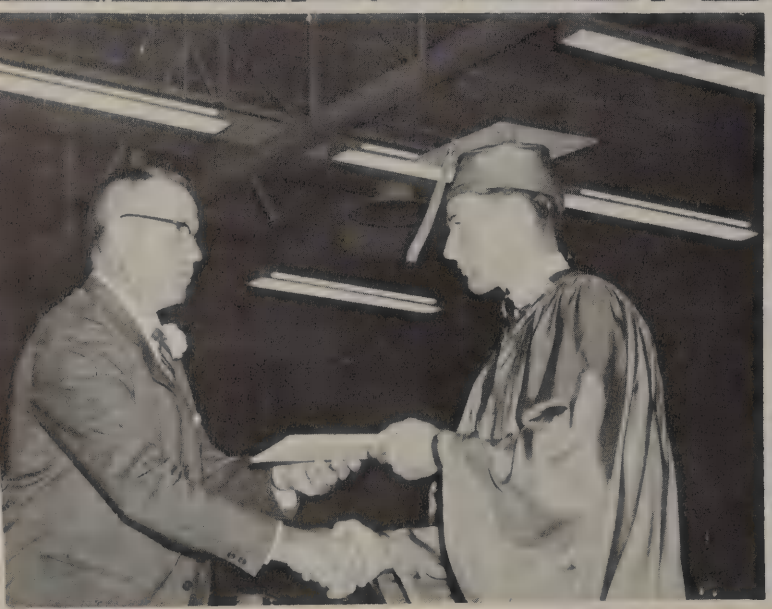
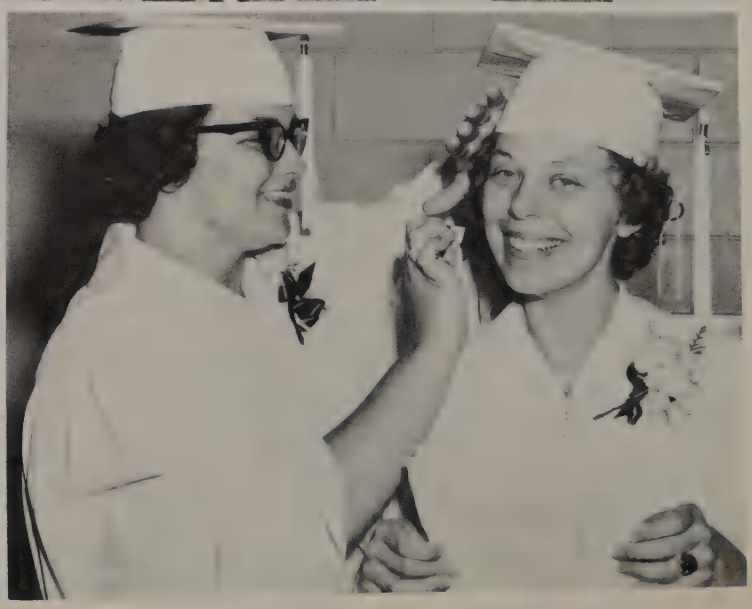

Mrs. Julie Munn's second grade students enjoy warm spring weather.

Millbury students at work.

Relaxing break at Millbury Elementary.

Lake Elementary students jump rope.

Mrs. Braden conducts playground duty at Walbridge Elementary.

Millbury students pose under May decorations.

Lake Elementary students take brief walk before school.

Walbridge students enjoy monkey bars.

Class of 1964

Commencement
Sunday, May 24

Class Colors
Red and White

Class Flowers
Peppermint Carnation

Class Motto
With the ropes of the past
we ring the bells of the future.

Gerald Hughes ranked first in the class scholastically.

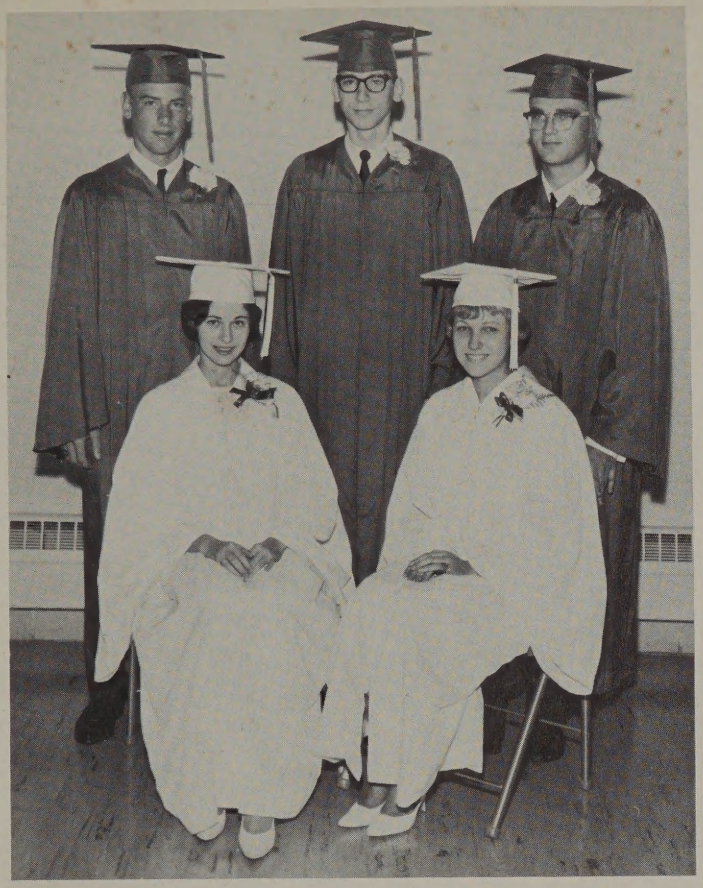

These students were chosen outstanding in the various subjects. Sitting: Beverly Johnson, business; Carol McConihay, language arts and fine arts. Standing: Kenneth Swartz, vocational agriculture; Gerald Rabbitt, science; Gerald Hughes, mathematics and social studies.

Margaret (Peggy) Stagner received the first C. T. Falls award presented by Mr. Falls.

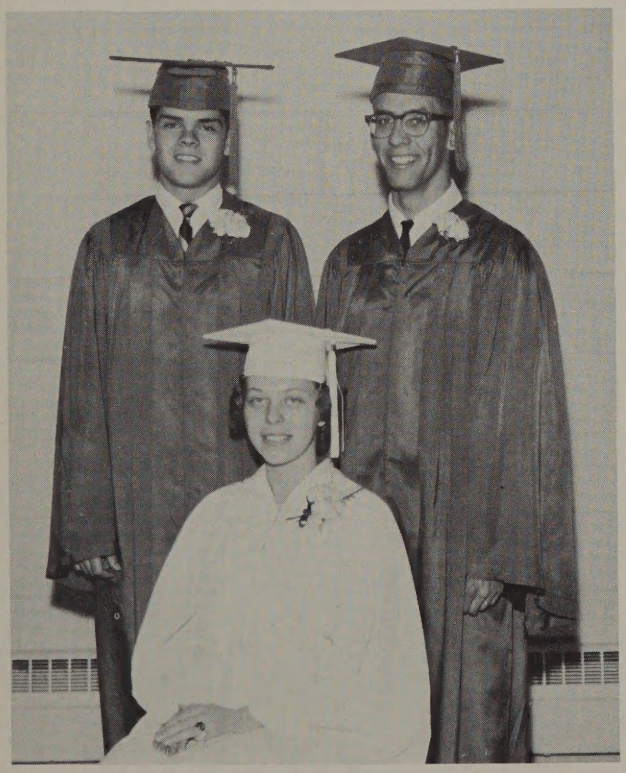

The class address was given by Mary Braden, Daniel Hutchinson, and David Waggoner. The address was based on the class motto.

James Music receives the Outstanding Freshman award from Mr. Hosafros.

Mrs. Shaw presents yearbook awards to Peggy Stagner, Bev Johnson, and Judy Williams.

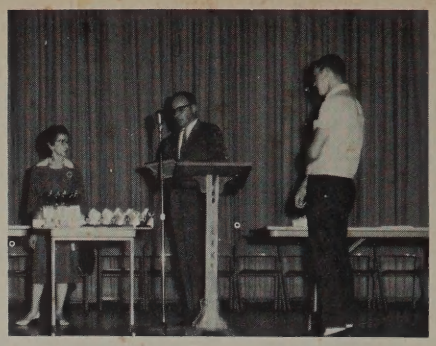

Mr. Hosafros presents retiring certificates to Mrs. Vera Lowrie and Mrs. Lottie Fox. Mike is accepting for his Mother.

Valé!

1st row: B. Johnson, S. Russel, J. Schulte, C. DeFalco, J. Williams, N. Ash. 2nd row: S. Dale, J. Griggs, Mrs. Shaw, P. Stagner, J. Johnson.

Marilyn Osmond prepares for final exams.

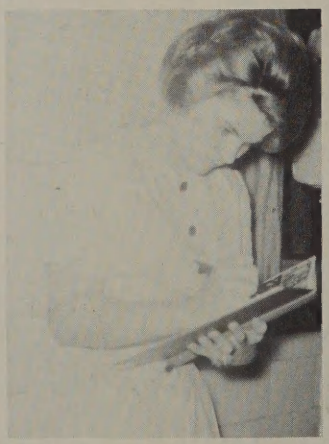

Iris Flowers is kept busy signing yearbooks.

Students fixing sign to announce graduation and commencement.